

# UNITED METHODIST WOMEN

“WE ARE LINKED TOGETHER”

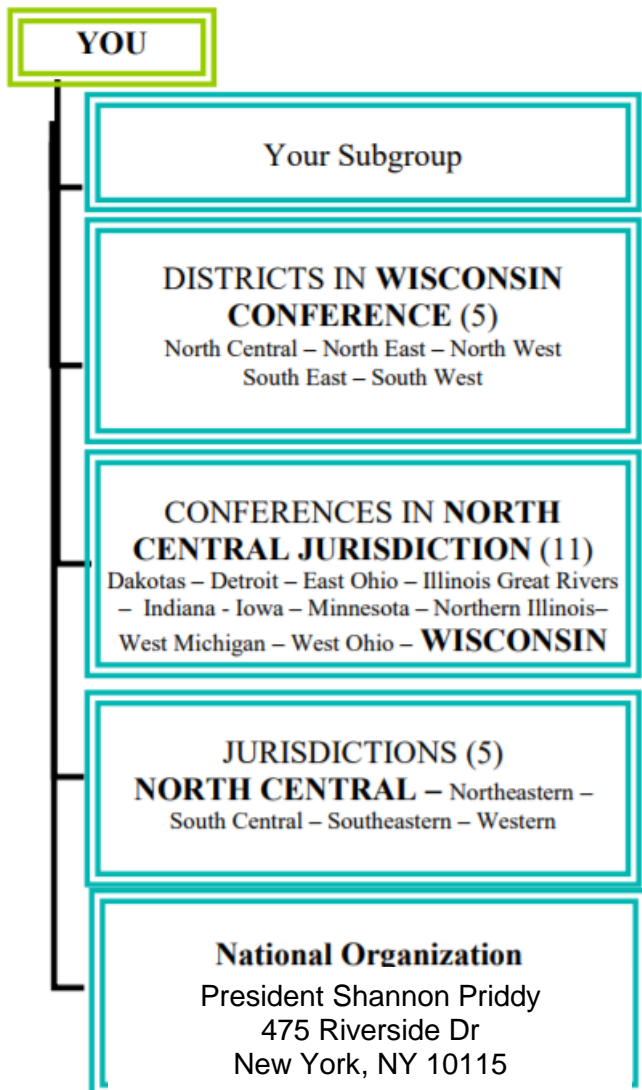

# TABLE OF CONTENTS

“WE ARE LINKED TOGETHER” .....	1
VICE-PRESIDENT’S MESSAGE .....	3
CONFERENCE REQ. & GOALS 2017-2020.....	4
CONFERENCE GOALS 2018 .....	5
CONFERENCE DATES FOR 2018.....	6
DEADLINES FOR <i>CATCH THE VISION</i> .....	6
PROPOSED CONFERENCE DATES FOR 2019 .....	6
COMMITTEE ASSIGNMENTS.....	7
APPTS TO CONFERENCE AGENCIES AND BOARDS: .....	9
2018 WISCONSIN CONFERENCE UMW OFFICERS .....	10
MISSION u 2018 .....	14
MAP OF WISCONSIN CONFERENCE DISTRICTS .....	15
IMPORTANT 2018 EVENTS .....	16
DISTRICT MEETING DATES & NEWSLETTERS .....	17
DISTRICT OFFICERS .....	20
North Central .....	20
North East .....	22
North West .....	24
South East .....	26
South West .....	28
LOCAL UNIT PRESIDENTS .....	30
North Central Unit Presidents.....	30
North East Unit Presidents.....	32
North West Unit Presidents .....	35
South East Unit Presidents.....	38
South West Unit Presidents .....	42
2018 BUDGET AND PLEDGE TO MISSION.....	47
STATEMENT OF RECEIPTS AND DISBURSEMENTS.....	48
CONSTITUTION AND BYLAWS.....	49
MISSION TODAY .....	65
MABEL HEIL SCHOLARSHIP FUND .....	66
A LEGACY OF MISSION.....	68

## VICE-PRESIDENT'S MESSAGE

Dear UMW Sisters,

The message for the 2018 Yearbook is being written by your vice-president. Our president-elect, Shirley Carpenter has had to resign due to health issues. Our prayers are with Shirley and her family as they deal with her health issues. May the Lord give them strength in their journey.

Our program theme for 2017-2018 is “Sacred Spaces: Encounters with God and Neighbor.” When I think of sacred places, in addition to the places mentioned in the Bible of God speaking to Moses through, the burning bush or Jesus’s baptism by John the Baptist; I think about the majesty of the Grand Canyon, the smudging and passing the pipe at the Why Water Matters Summit, and the encounters with God and neighbors that I’ve had at Mission U, Pine Lake and at Sager Brown. I am looking forward to the sacred spaces that will be at Assembly 2018 in Columbus, Ohio. The Power of Bold is a time for fellowship and an opportunity for faithful women to be stronger discipleship leaders for their communities.

Where are your Sacred Places? Where do you have Encounters with God and Neighbors? How are we called forth to protect and serve God’s creation? What do we need to do to work for justice? How are we able to “walk the talk” to design spiritual growth to put faith into action? As we go forward in this new year, I pray that we can find sacred places where we connect, talk, speak, and listen to God and then put our interaction with God into action.

As our theme for Assembly 2018 states: “When Women Unite, Bold and Courageous Actions Happen.” May we meet the challenges of 2018 as United Methodist Women putting faith, hope, and love in action.

Ruby Dow, Vice President  
Wisconsin Conference United Methodist Women

# CONFERENCE REQ. & GOALS 2017-2020

## Conference Requirements:

- Hold Annual Meeting
- Hold Mission u Annually
- Hold Officer Training
- Use Prayer Calendar
- Use Good Communication
- Hold Annual Legislative/Social Action Event
- Keep Accurate Membership Count
- Read *Response* Magazine Regularly
- Choose 3 Priority Issues Per Year
- Provide Nominees for National Board of Directors
- Establish Standing Rules

## Conference Goals:

1. Strengthen and nurture our counterpart relations (e.g. using a new model for training).
2. Support *Limitless* group in efforts to engage young women and teens.
3. Make/exceed pledges and adjust spending.
4. Improve use of technology resources.
5. Model use of resources including prayer calendar, *Response* magazine at all events, and facilitation of team-reading a common book or participating in a service project, etc.
6. Develop a bridge to other cultures (Native American, Hispanic, Hmong), faiths (e.g., Muslim, Jewish), and groups (Black congregations, LGBTQIA groups) to learn about and respect our differences and similarities.
7. Offer Seminar (e.g., *Ubuntu*) or other opportunity each year.

# **CONFERENCE GOALS 2018**

## **Social Action Goals 2018**

1. Improve awareness of how current social issues affect our members and the people we are pledge to serve.
2. Provide workshops and seminars on topics such as health care inequalities, climate change, income injustice, homelessness, racism, sex trafficking, gender equity and inequalities in mass incarceration.
3. Continue to listen to and respond to issues that concern our members and seek to aid in ways to improve their lives.

## **Membership Nurture and Outreach Goals 2018**

1. Have 100% of units reporting membership count.
2. Incorporate methods to nurture women, especially teen/young women in a creative supportive community.
3. Support units when chartering, reorganizing or going inactive and work to expand units using Mission today.

## **Spiritual Growth Goals 2018**

Learn the names and attributes of God so that we can more deeply know God, in order to better worship God. Jeremiah 32:17-19; 38-41.

## **Education and Interpretation Goals 2018**

Inform and encourage all United Methodist Women to participate in the many educational opportunities available which will lead to personal - growth and will also lead to changes that will help transform the world.

## **Limitless Goals 2018**

1. Develop a Limitless Event with a focus on positive body image.
2. Find opportunities for hands-on mission.
3. Support districts to involve young women in meaningful ways on the district team.

## CONFERENCE DATES FOR 2018

<b>January 13:</b>	Executive Team Telephone Conference (9-12)
<b>March 3:</b>	Mission u Telephone Conference
<b>April 7:</b>	Mission Action Day in Mauston
<b>April 20 to 21:</b>	Executive Team Meeting and Retreat at 1174 1174 Algoma Blvd, Oshkosh UMC
<b>May 17 to 20:</b>	Assembly in Columbus OH
<b>July 23 -27:</b>	Mission u and Overview Day of Mission u at Mead Inn in Wisconsin Rapids
<b>August 24 to 26:</b>	Mission u Mtg and Executive Team at Pine Lake
<b>Oct 19 to 20:</b>	Annual Gathering at Waukesha First
<b>Nov. 2 &amp; 3:</b>	Executive Team/Mission u at LaCrosse Wesley
<b>TBD:</b>	Nov. Leadership Development Days (for new Conference officers and other invited officers)

## DEADLINES FOR *CATCH THE VISION*

Email articles to Robin Digman [dgrbmm@gmail.com](mailto:dgrbmm@gmail.com)  
or mail to Robin Digman, 317 W. Merrimac, Dodgeville WI 53533  
(Distribution questions or address changes: contact Robin Digman)

March 16, 2018  
July 21, 2018  
August 24, 2018  
October 23, 2018

## PROPOSED CONFERENCE DATES FOR 2019

<b>January 12:</b>	Executive Team Telephone Conference
<b>March 2:</b>	Mission u Telephone Conference
<b>April 6:</b>	Mission Action Day
<b>April 26 &amp; 27:</b>	Executive Team Meeting (later due to Easter)
<b>August 23 to 25:</b>	Executive Team and Mission u Team mtg.
<b>October 18 &amp; 19:</b>	Annual Gathering
<b>November 1 &amp; 2:</b>	Mission u and Executive Team mtg.
<b>TBD:</b>	Leadership Development Days (for new Conference officers and other invited officers)

## **COMMITTEE ASSIGNMENTS**

**EXECUTIVE COMMITTEE: (See pages 10-13)**

### **COMMITTEE ON PROGRAM:**

Ruby Dow, Chairperson; Martha Boyer, Josie Gobel, Linda K. Whitelock, Jeanette Radloff, Cherrie Hartley, Sue Plasterer, Deb Pattee, Muriel O. Smith-Gross, Dianne Woodbury, Robin Digman, Karen Mayeshiba, Stacy Ganzer, Angela Gouker, Jan Stanko, Terry Giles, Marie Garnhart, Kathy Maldegan

### **COMMITTEE ON FINANCE:**

Linda K. Whitelock, Chairperson; Martha Boyer, Ruby Dow, Josie Gobel, Joan Burke-Miller, Val Caldwell, Robin Peterson, Linda Sather, Lisa King, Cherrie Hartley, Sue Plasterer, Deb Pattee, Muriel O. Smith-Gross, Diane Woodbury, Robin Digman, Karen Mayeshiba, Stacy Ganzer, (Open) Assistant Treasurer, Sharon Gisselman, Ruth Wiersma, Liz Dempsey, Dodie Smith, Eileen Bennett

### **COMMITTEE ON MEMBERSHIP NURTURE & OUTREACH:**

Sue Plasterer, Chairperson; Martha Boyer, Josie Gobel, Robin Digman, Cherrie Hartley, Jeanette Retzlaff, Amy Guillaume, Betsy Johnson, Liz Dempsey, Dianne Woodbury, and (Open) SE and SW Coordinator of Membership, Nurture & Outreach.

## **COMMITTEE ON NOMINATIONS:**

Jeanette Retzlaff, chairperson; Julie Mieke, Shirley Jackson, Rachel Benton, Kay Waugh, Linda J. Whitelock, Judy Loveless

## **COMMITTEE ON THE CHARTER FOR RACIAL JUSTICE:**

Martha Boyer, Chairperson: Chandy Xiong, Chue Vang, Holly Helton Anishinaabeqwa, Laura Pfeffer, Deb Pattee, Jeanette Retzlaff, Kemi Baiyewu, Cathryn P. Luse, Muriel O. Smith-Gross

## **STANDING RULES COMMITTEE:**

Martha Boyer, Linda K. Whitelock, Josie Gobel, Jeanette Retzlaff, Karen Mayeshiba

## **ADMINISTRATIVE COMMITTEE:**

Martha Boyer, Ruby Dow, Josie Gobel, Linda K Whitelock

## **UNITED METHODIST WOMEN'S SUNDAY**

Deb Pattee, Linda J. Whitelock, Cherrie Hartley, Muriel O. Smith-Gross,

## **MABEL HEIL SCHOLARSHIP COMMITTEE**

Martha Boyer, Linda K. Whitelock, Helen Robinson, Diane Quade, Tamerin Hayward, Lucy Silvester, Patty Frandy



## **APPTS TO CONFERENCE AGENCIES AND BOARDS:**

**Board of Church and Society** – Muriel O. Smith-Gross  
(Social Action)

**Board of Global Ministries** – Linda K. Whitelock,  
(Treasurer) Cherrie Hartley (Education & Interpretation)

**Northcott Neighborhood House** – Laura Pfeffer, Mary  
Lainberger

**Higher Education** – Laura Pfeffer

**Committee on Religion and Race (CORR)** – Ruby Dow  
(Vice President)

**Committee on Status and Role of Women (COSROW)**  
Sue Plasterer (Membership Nurture and Outreach)

**Ethnic Representatives** – Chandy Xiong, (Hmong Language  
Co-Coordinator), Chue Vang (Hmong Language Co-  
Coordinator), Holly Helton Anishinaabeqwa (Native  
American Language Coordinator) Open(Hispanic) Open  
(Korean)

**Board of Laity** – Martha Boyer (President)

**Conference Communications** – Robin Digman  
(Communications)

**Commission on Archives and History** – Judy Vasby , Judy  
Gritchel, Verna Lambrecht, Marge Lyford, Marie Garnhart

**Discipleship Leadership Council** – Martha Boyer  
(President)

## 2018 WISCONSIN CONFERENCE UMW OFFICERS

<p><b>President: (19)</b>          Martha Boyer          4638 County Road Z          Dodgeville WI 53533          (h) 608-935-5790          (c) 608-574-5236  <a href="mailto:marta@mhtc.net">marta@mhtc.net</a></p>	<p><b>Spiritual Growth (19)</b>          Deb Pattee          W 18821 N River Rd          Whitehall WI 54773          651-295-6842  <a href="mailto:patteedk@uwec.edu">patteedk@uwec.edu</a></p>
<p><b>Vice President (18)</b>          Ruby Dow          W3008 49<sup>th</sup> St.          Mauston WI 53948          608-847-2398  <a href="mailto:remdow@ymail.com">remdow@ymail.com</a></p>	<p><b>Membership Nurture &amp; Outreach (19)</b>          Sue Plasterer          6813 Winstone Dr          Madison WI 53711          H- 608-274-0275  <a href="mailto:seplasterer@charter.net">seplasterer@charter.net</a></p>
<p><b>Secretary (19)</b>          Josie Gobel          309 W. Johnson St., Apt. 1030          Madison WI 53703          C-920-988-0705  <a href="mailto:josiegobel@charter.net">josiegobel@charter.net</a></p>	<p><b>Communications Coordinator (18)</b>          Robin Digman          317 W Merrimac          Dodgeville WI 53533          C- 608-341-8315          W- 608-258-3315  <a href="mailto:dgrbmm@gmail.com">dgrbmm@gmail.com</a></p>
<p><b>Treasurer (18)</b>          Linda K. Whitelock          6137 Dell Dr.          Madison WI 53718          608-223-9161  <a href="mailto:whitelocklinda@att.net">whitelocklinda@att.net</a></p>	<p><b>Social Action (18)</b>          Muriel O. Smith-Gross          2856 N Sherman Blvd          Milwaukee WI 53210          414-213-6066  <a href="mailto:imosg@att.net">imosg@att.net</a></p>
<p><b>Program Resources (19)</b>          Diane Woodbury          413 Madison St          Janesville WI 53548          608-289-9008  <a href="mailto:dwoodbury61@gmail.com">dwoodbury61@gmail.com</a></p>	<p><b>Education &amp; Interpretation (19)</b>          Cherrie Hartley          1527 Roxbury Way          Waukesha WI 53186          H- 262-650-1184  <a href="mailto:cherriecuffy@hotmail.com">cherriecuffy@hotmail.com</a></p>

<p><b>Nominations Chair (19)</b>  Jeanette Retzlaff  W9113 Red Feather Dr  Cambridge WI 53523  608-423-3360  <a href="mailto:jeteretzlaff@yahoo.com">jeteretzlaff@yahoo.com</a></p>	<p><b>Comm. On Nominations (20)</b>  Linda J. Whitelock  3242 Hemingway Dr  Janesville WI 53545  608-752-1021  <a href="mailto:lthompson207@msn.com">lthompson207@msn.com</a></p>
<p><b>Comm. On Nominations (18)</b>  Julie Mieke  155 Shato Ln  Monona WI 53716  H-608-221-3061  C-608-320-0112  <a href="mailto:julie.mieke9@gmail.com">julie.mieke9@gmail.com</a>  <a href="mailto:julie.mieke@ssmhealth.com">julie.mieke@ssmhealth.com</a></p>	<p><b>Comm. On Nominations (19)</b>  Kay Waugh  3396 Libby Ln  Suamico WI 54313  H-920-434-7101  C-920-366-6354  <a href="mailto:kdwau@new.rr.com">kdwau@new.rr.com</a></p>
<p><b>Comm. on Nominations (18)</b>  Shirley Jackson  4257 W Bradley Rd, #117  Brown Deer WI 53223  414-354-5258  <a href="mailto:Mrsshirleyjackson79@gmail.com">Mrsshirleyjackson79@gmail.com</a></p>	<p><b>Comm. On Nominations (20)</b>  Judy Loveless  815 Maple Rd  Verona, WI 53593  608-848-8243  <a href="mailto:jcenmp@rit.edu">jcenmp@rit.edu</a></p>
<p><b>Comm. On Nominations (19)</b>  Rachel Benton  1731 White Swan Dr  Oshkosh, WI 54901  920-231-7724  <a href="mailto:bentonr1430@yahoo.com">bentonr1430@yahoo.com</a></p>	<p><b>Hmong Language Co-Coordinator (18)</b>  Chandy Xiong  1209 S Layton Blvd.  Milwaukee, WI 53215  C- 414-510-9056  <a href="mailto:chandyxiong@gmail.com">chandyxiong@gmail.com</a></p>
<p><b>Native American Language Coordinator (19)</b>  Holly Helton Anishinaabeqwa  1355 Park Av #107  Columbus WI 53925  C- 262-443-1551  <a href="mailto:h0llyhelt0n35@gmail.com">h0llyhelt0n35@gmail.com</a></p>	<p><b>Hmong Language Co-Coordinator (18)</b>  Chue Vang  2029 S 15<sup>th</sup> St  Milwaukee, WI 53204  H- 414-643-5749  C- 414-604-7310  <a href="mailto:vangcx1@milwaukee.k12.wi.us">vangcx1@milwaukee.k12.wi.us</a></p>

<p><b>Hispanic Language Coordinator</b> <b>OPEN</b></p>	<p><b>Korean Language Coordinator</b> <b>OPEN</b></p>
<p><b>Young Women’s Coordinator (19)</b> Fiona Odum 2929 S. Tenth St. Milwaukee WI 53215 414-469-9277 <a href="mailto:Terrabyrd09@gmail.com">Terrabyrd09@gmail.com</a></p>	<p><b>Historian and Deaconess (19)</b> Judy Vasby 218 Neli Ct Deerfield WI 53531 C- 608-576-0173 <a href="mailto:vasby.umw@gmail.com">vasby.umw@gmail.com</a></p>
<p><b>Program Advisory Group (20)</b> Mary Lainberger 304 Mohawk Trail DeForest WI 53523 608-846-4378 C-608-212-0506 H-608-846-4378 <a href="mailto:mlainberger@charter.net">mlainberger@charter.net</a></p>	<p><b>Young Women’s Mentor (19)</b> Gloria Carter 7224 Springfield Circle Waunakee WI 53597 608-849-7589 <a href="mailto:Carter53597@tds.net">Carter53597@tds.net</a></p>
<p><b>Nominations Committee North Central Jurisdiction Rep (20)</b> Kady Herr-Yang 1809 W. Ramsey Ave. Milwaukee WI 53221 414-817-8120 <a href="mailto:kadyherryang@gmail.com">kadyherryang@gmail.com</a></p>	<p><b>Bishop Wisconsin UMC</b> Hee-Soo Jung 750 Windsor St. Sun Prairie WI 53590 800-837-7328 TOLL FREE: 888-230-7328 <a href="mailto:EpiscopalOffice@wisconsinumc.org">EpiscopalOffice@wisconsinumc.org</a></p>

<p><b>Mission u Dean (19)</b>  Karen Mayeshiba  1702 Lyndale Road  Madison WI 53711  608-277-1883  <a href="mailto:kamayeshiba@yahoo.com">kamayeshiba@yahoo.com</a></p>	<p><b>Mission u Assistant Dean (19)</b>  Stacy Ganzer  1640 Woodstock St  Oshkosh WI 54904  920-379-8238  <a href="mailto:stacyganzer@new.rr.com">stacyganzer@new.rr.com</a></p>
<p><b>Mission u Secretary/Registrar (19)</b>  Nancy Flath 1 (1<sup>st</sup> term)  R2170 County Road Q  Ringle WI 54471  715-446-3252  <a href="mailto:njudyflath@gmail.com">njudyflath@gmail.com</a></p>	<p><b>Mission u Member at Large (18)</b>  Kay Putman (1<sup>st</sup> term)  215 Water Street #205  Lodi WI 53555  608-592-2294  No Email</p>
<p><b>Mission u Business Manager (19)</b>  Bernice Kohlman (2<sup>nd</sup> term)  1537 Summit Drive  Wausau WI 54401  715-675-3165  No Email</p>	<p><b>Mission u Member at Large (18)</b>  Jean Bonney (1<sup>st</sup> term)  N7196 Three Rivers Blvd.  New Lisbon WI 53590-9233  608-847-9020  <a href="mailto:r.bonney@mwt.net">r.bonney@mwt.net</a></p>
<p><b>Mission u Communication Coordinator (17)</b>  Melissa Riddell (1<sup>st</sup> term)  2003 88<sup>th</sup> Street  Kenosha Wi 53143-6478  224-277-1818  <a href="mailto:mel2010gar@yahoo.com">mel2010gar@yahoo.com</a></p>	<p><b>Mission u Member at Large (18)</b>  Cindy Tyjeski (1<sup>st</sup> term)  451 21<sup>st</sup> Avenue So.  Wisconsin Rapids WI 54494  715-323-9656  <a href="mailto:tlc_wis@yahoo.com">tlc_wis@yahoo.com</a></p>
<p><b>Mission u Nominating Team</b>  Jean Bonney (Chair)  Sue Plasterer  Jeanette Retzlaff (Conference Nomination Chair)</p>	<p><b>Yo Mi Ca Camp Coordinator</b>  Lucy Silvester  373 15<sup>th</sup> Avenue  Nekoosa WI 54458  <a href="mailto:loosesily45@gmail.com">loosesily45@gmail.com</a></p>

# MISSION U 2018

(Formerly School of Christian Mission)

## HOTEL MEAD & CONFERENCE CENTER

451 E Grand Av  
Wisconsin Rapids WI 5494

Overview Day -----Friday, July 27, 2018

Four Day School -----Monday – Thursday July 23 – 26, 2018

### **Seeking Health and Wholeness**

1. Julie Mieke (nurse-New leader/female)  
608-221-3061; [julie.mieke9@gmail.com](mailto:julie.mieke9@gmail.com)
2. Rev. Mary Kathryn Pearce (District Superintendent IL Great River Conference)

### **What About our Money? A Faith Response**

1. Tamara Wims WI Annual Conference Treasurer & Director of Administration (New Leader, Female)  
Cell: 608-977-1057 [twims@wisconsinumc.org](mailto:twims@wisconsinumc.org)
2. Rev. Scott Carlson (District Superintendent South West District, WI Annual Conference (New Leader/male)  
Office: 608-827-0056; Cell: 608-834-8342  
[scottcarlson@wisconsinumc.org](mailto:scottcarlson@wisconsinumc.org)

### **Geographic Study:**

Missionary Conferences of the United Methodist Church in the U.S.  
Study Leader: Rev. Rob Odum (Pastor, Milwaukee- Central UMC)  
Home: 414-238-8367 [robodum@gmail.com](mailto:robodum@gmail.com)

### **Youth Leader: Geographic Study:**

Missionary Conferences of the United Methodist Church in the U.S.  
Study Leader: Rev. Rob Odum (Pastor, Milwaukee- Central UMC)  
Home: 414-238-8367 [robodum@gmail.com](mailto:robodum@gmail.com)

# Wisconsin Conference Districts

## July 2015

North Central  
Newsletter is  
[The Jubilate](#)

North West District  
83 Churches  
44 Charges

North Central District  
74 Churches  
55 Charges

North East District  
90 Churches  
68 Charges

North West  
Newsletter  
[The Weaver](#)

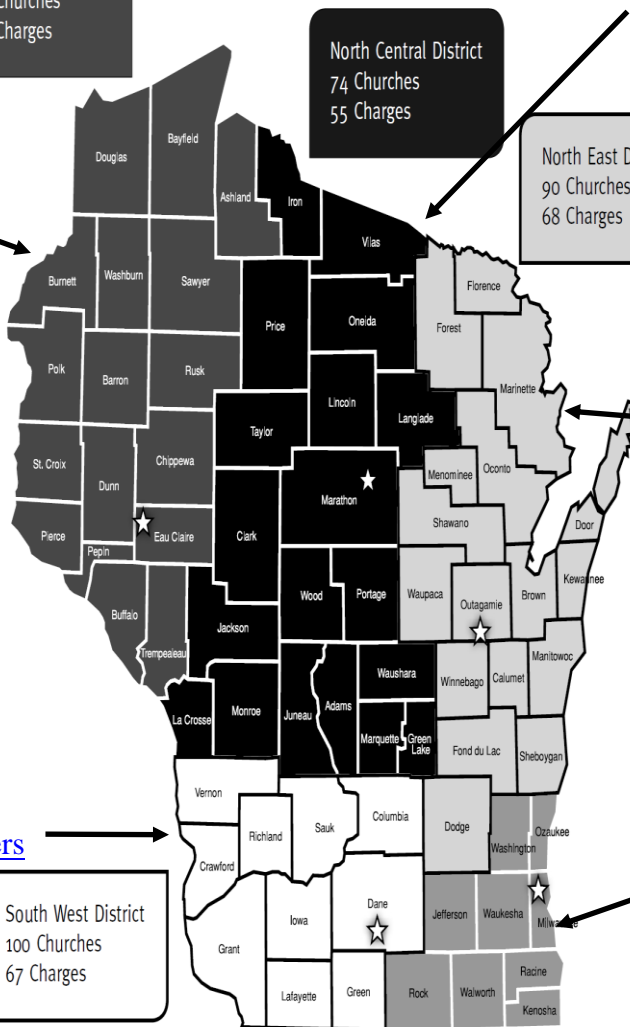

North East  
District  
Newsletter  
[The Shofar](#)

South West  
Newsletter  
[Mission Matters](#)

South West District  
100 Churches  
67 Charges

South East  
Newsletter  
[The Special  
Edition](#)

South East District  
109 Churches  
98 Charges

CTRL-click on newsletter  
titles to live link to that  
newsletter's editions

## **IMPORTANT 2018 EVENTS**

### **ASSEMBLY**

May 17 to 20 – Columbus OH  
for more information: [umwassembly.org](http://umwassembly.org)

### **MISSION U**

Mon-Fri, July 23-27, 2019 in Wisconsin Rapids, WI

**Four Day School -----Monday – Thursday July 23 – 26, 2018**

**Overview Day -----Friday, July 27, 2018**

### **DISTRICT ANNUAL GATHERINGS**

North Central	Wausau First UMC	September 15, 2018
North East	Ripon UMC	September 22, 2018
North West	Siren UMC	September 22, 2018
South East	Janesville Cargill	October 6, 2018
South West	Bethany UMC	September 22, 2018

### **WISCONSIN ANNUAL GATHERING**

October 19 & 20 : Annual Gathering at Waukesha First United  
Methodist Church, 121 Wisconsin Av, Waukesha WI 53186



## **DISTRICT MEETING DATES & NEWSLETTERS**

### **NORTH CENTRAL DISTRICT MEETINGS:**

Team Meetings: 2/3/18 Spencer UMC  
5/5/18 After Spiritual Growth Retreat/Pine Lake  
7/14/18 Wausau First UMC  
District Events: 5/5/18 Spiritual Growth Retreat/Pine Lake  
9/15/18 Annual Gathering at Wausau First UMC

### **North Central District Newsletter: *The Jubilate***

Email Articles to Arlene Trull: [aetrull@gmail.com](mailto:aetrull@gmail.com)

or send to Arlene Trull, 305 Becker St., Rothschild WI 54474

(Distribution questions or address changes: Contact Carol Anderson–  
[cmacander@yahoo.com](mailto:cmacander@yahoo.com), or call Carol Anderson at 715-284-2456)

Articles due to Arlene by Feb. 5<sup>th</sup> for Spring Issue

Articles due to Arlene by July 17<sup>th</sup> for Fall Issue

---

---

### **NORTH EAST DISTRICT MEETINGS:**

2018 *Executive Team Meetings* at 9:00 AM – all meetings are  
“potluck”, and bring your cup for coffee -- Unit Presidents Welcome.

Jan 13 (or Jan. 20) Green Bay: Bethany, 1110 Echo Lane, Green Bay

March 10th New Life UMC, 721 Pleasant Way, Seymour

April 7 Mission Action Day Mauston UMC

April 20-21 Retreat at Lake Lucerne Camp & Retreat

May 12th Sheboygan St. Luke UMC, 623 Ontario Ave. Sheboygan

Aug 11th Ripon UMC, 401 W. Fond du Lac St., Ripon

Nov 10th Parfreyville UMC, N1979 Cty Rd K, Waupaca

### **North East District Newsletter: *The Shofar***

Email Articles to Jan Stanko: [Jan@northeastdistrictumw.org](mailto:Jan@northeastdistrictumw.org)

or send to Jan Stanko at 620 Madison St., Apt. 3, Brillion WI 54110

Articles due by December 15<sup>th</sup> for January

Articles due by March 15<sup>th</sup> for April

Articles due by June 15<sup>th</sup> for July

Articles due by Sept. 15<sup>th</sup> for October

---

---

## **NORTH WEST DISTRICT MEETINGS:**

<u>Jan. 6</u>	Team Mtg at Spooner UMC
<u>Mar. 3</u>	Team Mtg @ Chippewa Falls Trinity UMC
<u>Apr. 13</u>	Team Mtg. @ Chippewa Falls Trinity UMC
<u>Apr. 14</u>	Spring Day of Enrichment @Chippewa Falls Trinity
<u>June 2</u>	Team Mtg. at Baron UMC
<u>Aug. 4</u>	Team Mtg. at Siren
<u>Sept. 21</u>	Team Mtg. at Siren
<u>Sept. 22</u>	Fall Annual Gathering at Siren
<u>Nov. 3</u>	Team Mtg. at Birchwood UMC
<u>Dec. 1</u>	Team Christmas Mtg. at Rice Lake Norske Nook

### **North West District Newsletter: *The Weaver***

Send Articles to Marion Strandberg: [pstrandberg1367@charter.net](mailto:pstrandberg1367@charter.net) or to Marion Strandberg, 1101 Weather Ridge Rd., Chippewa Falls 54729 (Distribution questions or address changes: contact Marion Strandberg at [pstrandberg1367@charter.net](mailto:pstrandberg1367@charter.net) or call Marion at 715-497-5317)

Articles due by Jan. 10<sup>th</sup> for February Issue

Articles due by April 10<sup>th</sup> for May Issue

Articles due by July 10<sup>th</sup> for August Issue

## **SOUTH EAST DISTRICT MEETINGS:**

<u>Jan. 6</u> (Jan.13 snow day)	SE District Mtg. at East Troy (8:45 to noon)
<u>Mar. 17</u>	Team Mtg .at Wauwatosa Ave. UMC (8:45 to noon)
<u>Apr. 28</u>	SE District Spring Enrichment at Wauwatosa Ave UMC
<u>May 12</u>	Team Mtg. at Blessed Hope UMC (8:45 to noon)
<u>Sept. 8</u>	Team Mtg. at Janesville Cargill UMC(8:45 to noon)
<u>Nov. 17</u>	Team Mtg. at Delavan UMC (8:45 to noon)

### **South East District Newsletter: *The Special Edition***

(Email Articles to: Melissa Riddell: [mel2010gar@yahoo.com](mailto:mel2010gar@yahoo.com) or send to: Melissa Riddell, 2003 88<sup>th</sup> St., Kenosha WI 53143 (Distribution questions or address changes: contact Jane Henderson: [hendersj48@aol.com](mailto:hendersj48@aol.com) or call Jane Henderson at 414-327-4217)

Articles due by January 23<sup>rd</sup> for Spring Issue

Articles due by April 24<sup>th</sup> for Summer Issue

Articles due by August 1<sup>st</sup> for Fall Issue

---

---

## **SOUTH WEST DISTRICT MEETINGS:**

<u>Jan. 6</u>	Team Mtg. at First UMC Madison
<u>Mar. 17</u>	Team Mtg. at at Prairie du Chien
<u>April 28</u>	Spring Retreat at Prairie du Chien
<u>June 23</u>	Team Mtg. @ Merrimac
<u>Aug. 18</u>	Team Mtg. at Bethany UMC in Madison
<u>Sept. 22</u>	District Annual Mtg. at Bethany UMC Madison
<u>Nov. 10</u>	Day of Enrichment – Lodi

## **South West District Newsletter: *Mission Matters***

Email Articles to: Becky Yager: [byager@chorus.net](mailto:byager@chorus.net),  
or send to Becky Yager, 10787 Co. Rd. K Lancaster WI 53813)  
(Distribution questions or address changes: contact Becky Yager)

Articles due by January 13<sup>th</sup>

Articles due by April 7<sup>th</sup>

Articles due by August 4<sup>th</sup>

Articles due by October 6<sup>th</sup>

# DISTRICT OFFICERS

## North Central

Pledge to Mission: \$50,000

<p><b>President (18)</b> Carol Anderson N3697 Nickols Rd. Black River Falls WI 54615 715-284-2456 <a href="mailto:cmaeander@yahoo.com">cmaeander@yahoo.com</a></p>	<p><b>Communications Coordinator (18)</b> Arlene Trull 305 Becker St. Rothschild WI 54474 715-359-7756 <a href="mailto:aetrull@gmail.com">aetrull@gmail.com</a></p>
<p><b>Vice-President (19)</b> Angie Gouker 121 Washington St. New Lisbon WI 53950 608-548-3145 <a href="mailto:angelagoukernl@gmail.com">angelagoukernl@gmail.com</a></p>	<p><b>Secretary of Program Resources (18)</b> Mary Ann Dykes 2402 Mt View Bld. Wausau WI 54403 715-842-5356 <a href="mailto:madykes@frontier.com">madykes@frontier.com</a></p>
<p><b>Treasurer (19)</b> Joan Burk-Miller 606 Cassidy Dr. Wausau WI 54401 c: 715-432-0897 h: 715-842-0897 <a href="mailto:woodsyclr@dwave.net">woodsyclr@dwave.net</a></p>	<p><b>Chair of Nominations Committee</b> OPEN</p>
<p><b>Secretary (18)</b> Carol Hornby 411 Van Buren St. Black River Falls WI 54615 715-284-9655 <a href="mailto:chornby@centurytel.net">chornby@centurytel.net</a></p>	<p><b>Mission Coordinator of Education &amp; Interpretation (19)</b> Sharon Gisselman 1208 Gilbert St. Wausau WI 54403 715-845-6775 <a href="mailto:sgisselman@aol.com">sgisselman@aol.com</a></p>

<p><b>Mission Coordinator of Membership Nurture/Outreach (19)</b>  Amy Guillaume  405 Eleventh St. Apt. D  Mosinee, WI 54455  715-432-0579  <a href="mailto:bc.amyg@gmail.com">bc.amyg@gmail.com</a></p>	<p><b>Committee on Nominations(18)</b>  Ruthann Christensen  W12707 Cty Rd G  Leopolis WI 54948  <a href="mailto:baskets4u2@frontiernet.net">baskets4u2@frontiernet.net</a></p>
<p><b>Mission Coordinator of Social Action (18)</b>  Luane Meyer  703 Pierce St,  Black River Falls WI 54615  715-284-9839  <a href="mailto:brf.brewcrew@gmail.com">brf.brewcrew@gmail.com</a></p>	<p><b>Committee on Nominations(18)</b>  Nancy Bugni  516 Sunset Dr  Antigo WI 54409  <a href="mailto:rbugni@charter.net">rbugni@charter.net</a></p>
<p><b>Mission Coordinator of Spiritual Growth (19)</b>  Betty Foemmel  601 S Cedar Ave #216  Marshfield WI 54449  715-389-2879  <a href="mailto:1ZionUMC@gmail.com">1ZionUMC@gmail.com</a> or  <a href="mailto:1PastorZionUMC@gmail.com">1PastorZionUMC@gmail.com</a></p>	<p><b>Committee on Nominations (19)</b>  Judy Scaff  N7418 S. Sechlerville Rd  Hixton WI 54635  262-646-2861  <a href="mailto:lapham54@yahoo.com">lapham54@yahoo.com</a></p>
<p><b>Historian</b>  Judy Gitchel  867 Sheffield Ct,  Nekoosa WI 54457  715-345-0917  <a href="mailto:Judy.gitchel@gmail.com">Judy.gitchel@gmail.com</a></p>	<p><b>Spring Retreat Coordinator</b>  Margaret Getzin  412 Kolter St  Wausau WI 54403  715-842-9254  <a href="mailto:Margaretg202@gmail.com">Margaretg202@gmail.com</a></p>

**North East**  
**Pledge to Mission: \$40,000**

<p><b>President (18)</b>  Sandra Klein  6303 Riverview Dr.  Two Rivers WI 54241  920-553-3460  <a href="mailto:dsklein6303@gmail.com">dsklein6303@gmail.com</a></p>	<p><b>Registrar (19)</b>  Carole Biddick  N1356 Lakeshore Rd  Kewaunee WI 54216  920-360-6555  <a href="mailto:cdbiddick@gmail.com">cdbiddick@gmail.com</a></p>
<p><b>Vice President (19)</b>  Jan Stanko  620 Madison St. Apt 3  Brillion WI 54110  920-524-2067  <a href="mailto:jan@northeastdistrictumw.org">jan@northeastdistrictumw.org</a></p>	<p><b>Communications (19)</b>  Jan Stanko  620 Madison St Apt 3  Brillion WI 54110  920-524-2067  <a href="mailto:jan@northeastdistrictumw.org">jan@northeastdistrictumw.org</a></p>
<p><b>Secretary (19)</b>  Karen O’Leary  2227 Granger Rd.  Manitowoc WI 54220  920-901-7220  <a href="mailto:kjo54220@gmail.com">kjo54220@gmail.com</a></p>	<p><b>Program Resources Coordinator</b>  Sherrie Bekyir (18)  1404 Western Ave. #17  Green Bay WI 54303  920-562-9438  <a href="mailto:sbekyir@yahoo.com">sbekyir@yahoo.com</a></p>
<p><b>Treasurer (19)</b>  Valerie Caldwell  318 Rose Ave  Fond du Lac WI 54935  920-539-4434  <a href="mailto:val.caldwell933@yahoo.com">val.caldwell933@yahoo.com</a></p>	<p><b>Spiritual Growth Coordinator</b>  Freda Mattmiller (19)  145 N Eagle St #302  Oshkosh WI 54902  920-385-0427  <a href="mailto:cfmm_49@yahoo.com">cfmm_49@yahoo.com</a></p>
<p><b>Social Action Coordinator</b>  <b>OPEN</b></p>	

<p><b>Mission Coordinator for Membership Nurture &amp; Outreach (19)</b>  Betsy Johnson  2837 Jean Court  Green Bay WI 54313  920-499-6425  <a href="mailto:betsyjohnson58@gmail.com">betsyjohnson58@gmail.com</a></p>	<p><b>Chair of Nominations (20)</b>  Gwen Gibson  4524 N. Clayhill Dr.  Appleton WI 54913  920-221-5314 (cell)  920-903-8780 (home)  <a href="mailto:gwengbsn@yahoo.com">gwengbsn@yahoo.com</a></p>
<p><b>Mission Coordinator for Education and Interpretation (18)</b>  Ruth Wiersma  2515 Hillside Lane  Green Bay WI 54302  920-468-5562  920-321-4554 (cell)  <a href="mailto:jwiersma@new.rr.com">jwiersma@new.rr.com</a></p>	<p><b>Nominations Committee (19)</b>  Ellie Buckley  1130 N. Westfield St. #3304  Oshkosh WI 54902  920-312-2140  <a href="mailto:eleanorjbuckley1936@gmail.com">eleanorjbuckley1936@gmail.com</a></p>
<p><b>Historian (App)</b>  Verna Lambrecht  W2279 St. Hwy 22  Gillett WI 54124  715-745-6651  <a href="mailto:vernal@frontiernet.net">vernal@frontiernet.net</a></p>	<p><b>Nominations Committee(19)</b>  Renee Binder  2732 North 10<sup>th</sup> St., Apt. 4  Sheboygan WI 53081  920-395-2799  <a href="mailto:renee binder@outlook.com">renee binder@outlook.com</a></p>
<p><b>Limitless Rep. (App.)</b>  Mia Haberl  N4293 County Road CC  Shawano WI 54166  920-265-8794  <a href="mailto:miahaberl@gmail.com">miahaberl@gmail.com</a></p>	<p><b>Nominations Committee (20)</b>  Amy Genske  N5602 East River Road  Brillion WI 54110  920-418-1329  <a href="mailto:aegenske48@gmail.com">aegenske48@gmail.com</a></p>
<p><b>Nominations Committee  NEED 3 MORE</b></p>	

**North West**  
**Pledge to Mission: \$50,000**

<p><b>President: (19)</b>          Billie LaBumbard          W6578 Lone Ranch Rd          Spooner WI 54801          715-635-7045          715-939-0118 (cell)  <a href="mailto:missionbillie@gmail.com">missionbillie@gmail.com</a></p>	<p><b>Mission Coordinator for Spiritual Growth (18)</b>          Jean Kissack          116 Elm Street          Spooner WI 54801          (h) 715-613-7327          (c) 715-520-2201  <a href="mailto:jeankissack@yahoo.com">jeankissack@yahoo.com</a></p>
<p><b>Vice President (18)</b>          Terry Giles          12590 Cty Rd D          Grantsburg WI 54840          (h)715-463-2400          (c) 715-431-0420 (Jan.-Mar)  <a href="mailto:gilesmt@grantsburgtelcom.net">gilesmt@grantsburgtelcom.net</a></p>	<p><b>Mission Coordinator for Social Action (18)</b>          Laura Ida          853 McDiarmid Dr          Hudson WI 54016          715-377-0431  <a href="mailto:faithwalkerlee@yahoo.com">faithwalkerlee@yahoo.com</a></p>
<p><b>Secretary (19)</b>          Pat Cederholm          E67348 70th Ave          Colfax WI 54730          715-962-2335  <a href="mailto:pmcjec226@gmail.com">pmcjec226@gmail.com</a></p>	<p><b>Mission Coordinator for Education &amp; Interpretation (18)</b>          Liz Dempsey          27596 264<sup>th</sup> Av.          Holcombe WI 54745          715-312-0268  <a href="mailto:lizzied23@live.com">lizzied23@live.com</a></p>
<p><b>Treasurer (19)</b>          Robin Peterson          3487 120<sup>th</sup> St.          Frederic WI 54837          715-653-2382  <a href="mailto:rlhula@yahoo.com">rlhula@yahoo.com</a></p>	<p><b>Mission Coordinator for Membership Nurture &amp; Outreach (18)</b>          Barb Bender          328 8 ¼ St.          Prairie Farm WI 54762          715-455-1471  <a href="mailto:obbender@chibardun.net">obbender@chibardun.net</a></p>



<p><b>Program Resources Secretary (19)</b>  Annette Pederson  S11950 Hillview Rd  Eleva WI 54738  715-878-4203  <a href="mailto:annettepederson@centurylink.net">annettepederson@centurylink.net</a></p>	<p><b>Editor</b>  Marion Strandberg  1101 Weather Ridge Rd.  Chippewa Falls WI 54729  715-497-5317  <a href="mailto:pstrandberg1367@charter.net">pstrandberg1367@charter.net</a></p>
<p><b>Chair of Nominations (19)</b>  Evie O’Neil  1428 N. Sunset Beach Dr.  Birchwood WI 54817  (h) 715-354-3197  (c) 715-718-4271  <a href="mailto:evio31@outlook.com">evio31@outlook.com</a></p>	<p><b>Communications Coordinator</b>  <b>OPEN</b></p>
<p><b>Nominations Committee (18)</b>  Laurie Church  121 LaSalle Ave.  Barron WI 54812  715-637-3380  (no email)</p>	<p><b>Historian</b>  <b>OPEN</b></p>
<p><b>Nominations Committee (19)</b>  <b>OPEN</b></p>	
<p><b>Nominations Committee (20)</b>  <b>OPEN</b></p>	
<p><b>Nominations Committee (21)</b>  <b>OPEN</b></p>	

**South East**  
**Pledge to Mission: \$65,000**

<p><b>President: (18)</b>  Gail Nelson  9187 N 70<sup>th</sup> St  Milwaukee WI 53223  414-365-3802  <a href="mailto:gailmarienelson@gmail.com">gailmarienelson@gmail.com</a></p>	<p><b>Communications: (18)</b>  Melissa Riddell  2003 88<sup>th</sup> St  Kenosha WI 53143  244-277-1818  <a href="mailto:mel2010gar@yahoo.com">mel2010gar@yahoo.com</a></p>
<p><b>Vice President: (19)</b>  Marie Garnhart  7835 W Canterbury Ct  Franklin WI 53132  414-427-5770  <a href="mailto:smgarnhart@gmail.com">smgarnhart@gmail.com</a></p>	<p><b>Secretary of Program Resources: (19)</b>  Valerie Holzman  6425 W. Norwich #221  Greenfield WI 53220  414-543-9843  <a href="mailto:vholzman@wi.rr.com">vholzman@wi.rr.com</a></p>
<p><b>Recording Secretary: (19)</b>  Chris Anding  PO Box 150  Delavan WI 53115  262-607-1386  <a href="mailto:christinemarie1950@gmail.com">christinemarie1950@gmail.com</a></p>	<p><b>Assistant Secretary of Program: Resources (19)</b>  Mai Yang  1220 W Cramer St  Fort Atkinson WI 53538  920-650-6540  <a href="mailto:maivyaaj1@gmail.com">maivyaaj1@gmail.com</a></p>
<p><b>Yearbook Secretary: (19)</b>  Jane Henderson  5324 W Bottsford Ave,  Greenfield WI 53220  414-327-4217  <a href="mailto:hendersj48@aol.com">hendersj48@aol.com</a></p>	<p><b>Spiritual Growth Coordinator(19)</b>  Glenda McCracken  214 E Rime St  Orfordville WI 53576  608-214-1309  <a href="mailto:mccrackeng4@netscape.net">mccrackeng4@netscape.net</a></p>
<p><b>Treasurer: (18)</b>  Linda Sather  6529 W Fremont Pl  Milwaukee WI 53219  414-322-2126  <a href="mailto:jlsbluehouse@yahoo.com">jlsbluehouse@yahoo.com</a></p>	<p><b>Social Action Coordinator: (19)</b>  Suzy Holstein  1605 E Menlo  Milwaukee WI 53211  414-332-3517  <a href="mailto:Clarkson@wi.rr.com">Clarkson@wi.rr.com</a></p>

<p><b>Education for Mission (18)</b>  Dodie Smith  1927 17<sup>th</sup> Ave  Kenosha WI 53140  262-551-8669  <a href="mailto:smithdorothy415@gmail.com">smithdorothy415@gmail.com</a></p>	<p><b>Nominations Committee (18)</b>  Julie Carter  2324 N 102<sup>nd</sup> St  Wauwatosa WI 53226  414-614-7565  <a href="mailto:cartju@sbcglobal.net">cartju@sbcglobal.net</a></p>
<p><b>Historian: (19)</b>  Marie Garnhart  7835 W Canterbury Ct  Franklin WI 53132  414-427-5770  <a href="mailto:smgarnhart@gmail.com">smgarnhart@gmail.com</a></p>	<p><b>Nominations Committee (20)</b>  Chue Vang  2029 S 15<sup>th</sup> St  Milwaukee WI 53204  H-414-643-5749  W-414-604-7310  C-414-737-0156  <a href="mailto:vangcx1@milwaukee.k12.wi.us">vangcx1@milwaukee.k12.wi.us</a></p>
<p><b>Nominations Committee Co-Chair: (Class of 19)</b>  Marilyn Eyster  122 E Cox Rd  Edgerton WI 53534  608-868-3585  <a href="mailto:marilyn.eyster@gmail.com">marilyn.eyster@gmail.com</a></p>	<p><b>Limitless Representative: (19)</b>  Megan Rudolph  823 Newmann Court  Milton WI 53563  608-295-2846  <a href="mailto:rudolph.clarinet@gmail.com">rudolph.clarinet@gmail.com</a></p>
<p><b>Nominations Committee Co-Chair: (Class of 20)</b>  Mary Garvens  2167 South 80<sup>th</sup> St  West Allis WI 53219  414-327-5305</p>	<p><b>3 Representatives to Northcott Neighborhood House: (Appointed, not elected)</b>  1. Lisa Jones (18)  <a href="mailto:jones5f@sbcglobal.net">jones5f@sbcglobal.net</a>  2. Barb Taylor (19)  <a href="mailto:tayloc@centurytel.net">tayloc@centurytel.net</a>  3. Muriel Smith-Gross (19)  <a href="mailto:imosg@att.net">imosg@att.net</a></p>
<p><b>Nominations Committee (21)</b>  Elaine Talles-Frietsch  312 Amber Dr,  Whitewater WI 53190  262-308-8752  <a href="mailto:etfrietsch@aol.com">etfrietsch@aol.com</a></p>	<p><b>Membership Nurture/Outreach Open</b></p>

**South West**  
**Pledge to Mission: \$55,000**

<p><b>President: (19)</b>          Laura Pfeffer          W10132 Koltas Rd          Lodi WI 53555          608-592-5228          608-698-7508 (cell)  <a href="mailto:pfeffer.umw@gmail.com">pfeffer.umw@gmail.com</a></p>	<p><b>Communications Coordinator (18)</b>          Becky Yager          10787 Cty Rd K          Lancaster WI 53813          608-723-7451          608-778-0706 (cell)  <a href="mailto:byager@chorus.net">byager@chorus.net</a></p>
<p><b>Vice President (18)</b>          Kathy Maldegen          4314 Nakoma Rd #2          Madison WI 53711          608-288-9102  <a href="mailto:ksmaldegen@gmail.com">ksmaldegen@gmail.com</a></p>	<p><b>Program Resources (19)</b>          Cindy Morse          W7970 Cty Hwy K          Arlington WI 53911          608-635-2916  <a href="mailto:ccynmorse@aol.com">ccynmorse@aol.com</a></p>
<p><b>Secretary:</b>          OPEN</p>	<p><b>Spiritual Coordinator</b>          OPEN</p>
<p><b>Treasurer: (18)</b>          Lisa King          W615 Riverview Ct          Fall River WI 53932          608-335-6179  <a href="mailto:lisa.king6179@gmail.com">lisa.king6179@gmail.com</a></p>	<p><b>Membership/Outreach Coordinator</b>          OPEN</p>
<p><b>Social Action Coordinator (19)</b>          Charlene Mingst          622 W Merrimac St          Dodgeville WI 53533          608-935-5758  <a href="mailto:jcmingst@mhtc.net">jcmingst@mhtc.net</a></p>	<p><b>Edu. Interpret. Coordinator (18)</b>          Eileen Bennett          332 W Prairie St          Columbus WI 53925          920-623-4659  <a href="mailto:bennettpesl@charter.net">bennettpesl@charter.net</a></p>

<p><b>Nominations Chair (18)</b>  Kay Putman  215 Water St #205  Lodi WI 53555  608-592-2294  (no email)</p>	<p><b>Nominations: (21)</b>  Martha Boyer  4638 Cty Hwy Z  Dodgeville WI 53533  608-935-5790  608-574-5236 (cell)  <a href="mailto:marta@mhtc.net">marta@mhtc.net</a></p>
<p><b>Nominations (20)</b>  Kathy Radcliff  E11324 Hillman Rd.  Baraboo WI 53913  608-253-4133  (no email)</p>	<p><b>Nominations: (21)</b>  Donna Fae Kruse  S6350 St. Hwy 23S  Loganville WI 53943  608-727-2313  (no email)</p>
<p><b>Nominations (19)</b>  Pat Gallus  567 Main St.  Merrimac WI 53561  608-393-9267  <a href="mailto:ptgallus@gmail.com">ptgallus@gmail.com</a></p>	<p><b>Historian:</b>  Marge Lyford  333 W Main St #306  Madison WI 53703  608-233-5930  <a href="mailto:mclyford@att.net">mclyford@att.net</a></p>
<p><b>Nominations: (20)</b>  Mary Friederich  601 10<sup>th</sup> St.  Brodhead WI 53520  608-897-2399  <a href="mailto:grandmary12@laffhouse.org">grandmary12@laffhouse.org</a></p>	<p><b>Northcott Representative (21)</b>  Carol Lange  625 N 4<sup>th</sup> St  Platteville WI 53818  608-348-4588  <a href="mailto:langec@uwplatt.edu">langec@uwplatt.edu</a></p>
<p><b>Young Women's Representative:</b>  (OPEN)</p>	<p><b>District Superintendent:</b>  Rev. Scott Carlson  750 Windsor St Suite #106  Sun Prairie WI 53590-2149  608-837-0056  <a href="mailto:scottcarlson@wisconsinumc.org">scottcarlson@wisconsinumc.org</a></p>

## LOCAL UNIT PRESIDENTS

### North Central Unit Presidents

**Alma Center:** Janell Heller (c: 715-896-1061) (h: 715-732-3245)  
N864 Riviera Ave, Merrillan WI 54754 [janell@cowzrus.net](mailto:janell@cowzrus.net)

**Almond:** Dorothy Helmrick (715-345-3530)  
Atrium Riverview Lodge Apt. 322, 1800B Sherman Ave, Stevens Pt  
WI 54481 (no email)

**Amherst:** Beth Schmidt (715-824-6235)  
6683 Barth Lane, Almond WI 54909 [mbschmidt@wi-net.com](mailto:mbschmidt@wi-net.com)

**Antigo:** (Contact): Nancy Bugni (715-610-2290) (715-623-7169)  
516 Sunset Dr., Antigo WI 54409 (no email)

**Berlin:** Marcia Kleman (c: 920-636-5980) (h: 920-361-4269)  
176 W Berlin St., Berlin WI 54923 [marciakleman@yahoo.com](mailto:marciakleman@yahoo.com)

**Black River Falls:** Carol Anderson (715-284-2456)  
N3697 Nickols Rd, Black River Falls WI 54615  
[cmaeander@yahoo.com](mailto:cmaeander@yahoo.com)

**Cataract:** Judy Herr (608-633-0420)  
4877 County Highway S, Sparta WI 54656 (no email)

**Coloma:** Carole Reich (715-228-2894)  
N13026 Cottonville Ave., Coloma WI 54930 (no email)

**Hixton:** Judy Scaff (c: 262-646-2861)  
N7418 S. Sechlerville Rd., Hixton WI 54635 [lapham54@yahoo.com](mailto:lapham54@yahoo.com)

**Markesan:** June Page (920-398-3458)  
568 S. Main St., Markesan WI 53946 (no email)

**Mattoon:** Dawn Owen (715-489-3664)  
PO Box 267, Mattoon WI 54450 [scootermomd@excite.com](mailto:scootermomd@excite.com)

**Mauston:** (Co-President): Janet Brockman (608-847-7558)  
W6943 North Road, Mauston WI 53948  
[brockman7558@frontier.com](mailto:brockman7558@frontier.com)

(Co-President): Jean Bonney (608-847-9020)  
N7196 Three Rivers Blvd., New Lisbon 53950  
[r.bonney@mwt.net](mailto:r.bonney@mwt.net)

**Medford:** (inactive)

**Mercer:** (Co-President): Hedda Patzke (715-476-2267)

6510 N Whispering Pines Dr., Mercer WI 54547

[heddapatzke@gmail.com](mailto:heddapatzke@gmail.com)

(Co-President): Alvena Kaczmarek (715-543-8867)

12550 LaFave Rd., Manitowish Waters WI 54545

[adancer101@centurytel.net](mailto:adancer101@centurytel.net)

(Co-President): Judy Ivey (c: 715-562-0472)(h: 715-476-7677)

3962 N Popko Circle East, Mercer WI 54547 [jaivey432@yahoo.com](mailto:jaivey432@yahoo.com)

**Merrill-Wildwood:** (inactive)

**Merrillan:** (Co-President) Jane Prindle (715-333-6495)

W10384 Lower Lake Dr. Merrillan WI 54754 [j15prindle@hotmail.com](mailto:j15prindle@hotmail.com)

(Co-President) Dorothy Havlicek (715-333-2083)

W9873 Garage Road, Merrillan WI 54754 (no email)

**Minocqua:** Sue Claflin (715-358-0343)

9797 Norway Lane, Woodruff WI 54568 [dcsc2129@charter.net](mailto:dcsc2129@charter.net)

**Mosinee:** Amy Guillaume (715-432-0579)

405 Eleventh St. Apt. D, Mosinee WI 54455 [bc.amyg@gmail.com](mailto:bc.amyg@gmail.com)

**New Lisbon:** Lucille Mentzel (608-562-3630)

N7177 8<sup>th</sup> Ave., New Lisbon WI 53950-9601 [donalu@mwt.net](mailto:donalu@mwt.net)

**Norwalk, Immanuel & Salem:** Linda Beier (608-435-6626)

405 Packard, Wilton WI 54670 [lbeier@centurytel.net](mailto:lbeier@centurytel.net)

**Plainfield:** Linda L. Copas (c: 715-340-4305)(h:715-366-2734)

9758 Cty Rd BB, Plainfield WI 54966 [cpsfarm@uniontel.net](mailto:cpsfarm@uniontel.net)

**Port Edwards:** Mary Heuer 715-887-3758

861 Wis. River Dr., Port Edwards 54469-1410 [poppadad@wctc.net](mailto:poppadad@wctc.net)

**Rhineland:** Cindy Pitts (715-362-5635)

909 River St, Rhineland WI 54501 (no email)

**Rockland:** Jan Stacey (c:608-461-1962) (h:608-486-4900)

216 Water St, PO Box 141, Rockland WI 54653 [royo384@gmail.com](mailto:royo384@gmail.com)

**South BurrOak:** (Co-President) Eleanor Holland (608-339-6749)

1873 4<sup>th</sup> Dr, Friendship WI 53934 (no email)

(Co-President) Glenda Warzynski (715-228-3351)

W14135 Four Seasons Dr., Coloma WI 54930 (no email)

**Sparta:** Karen Joos (608-269-3559)

925 N Goodman Ct., Sparta WI 54656 [kjoos@charter.net](mailto:kjoos@charter.net)

**Spencer:** Joleen Schade (715-613-3140)

307 N Sixth St., Colby WI 54421 [joleens@charter.net](mailto:joleens@charter.net)

**Tomah:** Cheryl Roscovius (c:608-377-0246)(h:608-372-5121)

1320 Lakeview Dr, Tomah WI 54660 [cherylr4109@centurylink.net](mailto:cherylr4109@centurylink.net)

**Tomahawk:** Mary Johnson (715-453-8559)

919 Charlene Ave., Tomahawk WI 54487 [maryj9@charter.net](mailto:maryj9@charter.net)

**Trempealeau:** Sandi Auseth (C:608-317-1986)(H:608-526-4215)

PO Box 476, Holmen WI 54636 [sauseth@gmail.com](mailto:sauseth@gmail.com)

**Trout Run:** Inactive

**Wausau First:** (Co-President) Sharon Gisselman (715-845-6775)

1208 Gilbert St., Wausau WI 54403 [sgisselman@aol.com](mailto:sgisselman@aol.com)

(Co-President) Barbara Richtie (715-843-7700)

917 Bertha St., Wausau WI 54403 [barjack57@msn.com](mailto:barjack57@msn.com)

**Wausau-Wesley:** Evelyn Schneider (715-842-0296)

2415 Oakwood Blvd Wausau WI 54403

[schneider.evelyn99@yahoo.com](mailto:schneider.evelyn99@yahoo.com)

**Wautoma:** Kathy Bertzyk (920-787-9109)

PO Box 337, Wautoma WI 54982 [kbertyk@charter.net](mailto:kbertyk@charter.net)

**Wild Rose:** Mary Kusche (920-622-3414)

W5678 S. CTY RD. A, Wild Rose WI 54984 (no email)

**Wisconsin Rapids:** Cindy Tyjeski (C:715-323-9656)

451 21<sup>st</sup> Ave., So., Wisconsin Rapids WI 54495 [tlc\\_wis@yahoo.com](mailto:tlc_wis@yahoo.com)

**Wonewoc:** Inactive

## North East Unit Presidents

**Angelica:** Debbie Graf (920-822-3976)

W1862 Hillside Dr, Pulaski WI 54162 [w1862@netnet.net](mailto:w1862@netnet.net)

**Appleton Emmanuel:** (Co-President): Gwen Gibson (920-221-5314)

4524 N Clayhill Dr, Appleton WI 54913 [gwengbsn@yahoo.com](mailto:gwengbsn@yahoo.com)

(Co-President): Hazel Christopher (920-731-7260)

317 Parkview Ln, Kimberly WI 54136 [hazelc228@aol.com](mailto:hazelc228@aol.com)

**Batavia Zion:** Gwen Williams (c-262-339-7072)

N5837 Kohler Dr., Fredonia WI 53021 [gwenawms@hotmail.com](mailto:gwenawms@hotmail.com)

**Brillion Faith:** Jan Stanko (920-524-2067)

620 Madison St, Apt. #3, Brillion WI 54110 [jestanko@charter.net](mailto:jestanko@charter.net)



**Calvary Zion:** Karen Sandstrom (920-839-2390)  
2581 Bluff Rd, Baileys Harbor WI 54202 [karensandstrom@gmail.com](mailto:karensandstrom@gmail.com)

**Center Emmanuel:** Marion Books (920-779-6656)  
W8490 Cty Tr MM, Hortonville WI 54944 [gemabooks@att.net](mailto:gemabooks@att.net)

**Crandon St. Luke's/Argonne:** Elizabeth Dunlap (715-478-3948)  
232 West Glen St, Crandon WI 54520 (no email)

**Denmark Zion:** Mary Lou Rhodes (920-863-1423)  
141 Highridge Ave. #207, Denmark WI 54208 [errmir@gmail.com](mailto:errmir@gmail.com)

**Eden: Tabor:** Cindy Glass (920-533-4001)  
W2443 Hwy F, Eden WI 53019 [glass2005@hotmail.com](mailto:glass2005@hotmail.com)

**Fond du Lac/Covenant:** Dea Hebel (920-929-9625)  
366 Southlake Circle, Fond du Lac WI 54935 [mdhebel@att.net](mailto:mdhebel@att.net)

**Fond du Lac/Salem:** Mary Scharinger (920-602-0181)  
N6468 Tower Road, Fond du Lac WI 54935 [mjscharinger@gmail.com](mailto:mjscharinger@gmail.com)

**Gillett-Tabor/Oconto Falls:** Verna Lambrecht (715-745-6651)  
W2279 State Hwy 22, Gillett WI 54124-9407 [vernal@frontiernet.net](mailto:vernal@frontiernet.net)

**Green Bay Bethany:** Margaret Martell (920-494-7909)  
431 Saratoga St, Green Bay WI 54303 [martell2926@new.rr.com](mailto:martell2926@new.rr.com)

**Green Bay First:** Patsy Ruppe (c:262-939-8075)  
2363 Yellowstone Dr, Green Bay WI 54311 [xxphbxx@yahoo.com](mailto:xxphbxx@yahoo.com)

**Green Bay St. Paul's:** Sherrie Bekyir (920-562-9438)  
1404 Western Ave., #17, Green Bay WI 54303 [sbekyir@yahoo.com](mailto:sbekyir@yahoo.com)

**Juneau:** Sandy Kuhlman (920-485-2721)  
W3829 Neda Road, Horicon WI 53032 [castergirl24@hotmail.com](mailto:castergirl24@hotmail.com)

**Kaukauna Peach:** Mary Trettin (920-766-5077)  
W422 Cty Rd CE, Kaukauna WI 54130 [mftrettin@baycomwi.com](mailto:mftrettin@baycomwi.com)

**Lomira Trinity:** Lois Towne (920-922-6089)  
N4038 Towne Ln, Fond du Lac WI 54937 (no email)

**Lowell:** Ruth Lindegarde (920-344-8733)  
W10288 Baker Rd., Reeseville Wi 53579 [ruthml@tds.net](mailto:ruthml@tds.net)

**Manitowoc Lakeshore:** Sandra Klein (920-553-3460)  
6303 Riverview Dr., Two Rivers WI 54241 [dsklein6303@gmail.com](mailto:dsklein6303@gmail.com)

**Neenah First:** TBD

**"New Life" Seymour/Cicero:** Nancy Brickman (920-833-2614)  
927 Orchard Dr., Seymour WI 54165 [info@seymour-umc.org](mailto:info@seymour-umc.org)

**New London:** Russella Wochinski (920-878-2570)  
W9322 Old Hwy 54, New London WI 54961 (no email)

**Oneida:** Pam Cottrell (920-869-3568)  
W484 Hillside Dr., DePere WI 54115 [pscottrell@aol.com](mailto:pscottrell@aol.com)

**Oshkosh Algoma Boulevard:** Rachel S. Benton (920-231-7724)  
1731 White Swan Dr., Oshkosh WI 54901-3126  
[bentonr1430@yahoo.com](mailto:bentonr1430@yahoo.com)

**Oshkosh First:** Ruth Greisinger (920-379-5521)  
4028 Hemlock Ct., Oshkosh WI 54904 [ruthieg4653@gmail.com](mailto:ruthieg4653@gmail.com)

**Parfreyville:** Connie Radley (715-802-5038)  
5 Shadow Woods, Waupaca WI 54981 [paulconnieradley@gmail.com](mailto:paulconnieradley@gmail.com)

**Randolph/Courtland UMW:** Myrlen Campnell (920-326-5459)  
N8760 Slinger Rd., Randolph WI 53956 (no email)

**Ripon Immanuel:** Chris Worrall (920-203-9888)  
730 Woodside Ave., Ripon WI 54971 [worrallact@charter.net](mailto:worrallact@charter.net)

**Red River Salem:** Marion Voelz (715-787-3855)  
W13004 Ball Park Rd., Leopold WI 54978 (no email)

**Shawano "Church on the Hill":** Virginia Cady (715-526-3535)  
417 S Andrews St. Shawano WI 54166 (no email)

**Sheboygan Fountain Park:** Wilma Tellier (920-458-4180)  
3917 Sunflower Ave., Sheboygan WI 53081

**Sheboygan St. Luke:** Connie Meyer (920-452-0066)C(920-889-1394)  
1511 Carmen Ave., Sheboygan WI 53081 [1511pets@gmail.com](mailto:1511pets@gmail.com)

**Sturgeon Bay:** Julie Taylor (920-743-5619)  
1406 Memorial Dr., Sturgeon Bay WI 54235 [judatay63@gmail.com](mailto:judatay63@gmail.com)

**Suamico:** Donna Schneider (920-865-7852)  
3770 Flintville Rd., Green Bay WI 54313 (no email)

**Waldo Trinity:** (inactive) 2018

## North West Unit Presidents

**Ashland-First UMC:** Gerri Randby (715-682-3203)

1205 Beaser Ave, Ashland WI 54806 [grandby@ncis.net](mailto:grandby@ncis.net)

**Augusta-(Vice President)** Anita Peterson (715-286-2148)

S14675Cty Rd G, Augusta WI 54722

**Balsam Lake-Holy Trinity:** Cristene Dueholm (715-857-5982)

2017 Island View Ln, Milltown WI 54858 [cdueholm@hotmail.com](mailto:cdueholm@hotmail.com)

**Barron 1stUMC:** Laurie Church (715-637-33880)

121 W LaSalle Ave Barron WI 53812

**Birchwood :** Evelyn O'Neil (715-354-3194)

1428 N Sunset Beach Dr, Birchwood WI 54817 [evio31@outlook.com](mailto:evio31@outlook.com)

**Bloomer:** Phyllis Moos (715-568-9760)

711 8<sup>th</sup> Ave, Bloomer WI 54724

**Boyceville:** Delphine Danovsky (715-463-4507)

518 Gran Bakken Way, Boyceville WI 54725

**Bruce Federated:** Doris Ruiter (715-415-6854)

N2952 STH 40, Bruce WI 54819 [trunana@hotmail.com](mailto:trunana@hotmail.com)

**Cadott:** Shirley Roehrborn (715-289-4866)

24183 45<sup>th</sup> Ave, Cadott WI 54727

**Canton:** Michele Halvorson (715-458-4294)

1579 23/24 ½ St. Rice Lake MI 54868 [michelehalvorson@hotmail.com](mailto:michelehalvorson@hotmail.com)

**Chetek:** (District Member) Caroline Amundson (715-458-2383)

1410 W Main St, Cameron 54822

**Chippewa Falls Trinity:** Marion Strandberg (715-497-5317)

1101 Weather Ridge Rd., Chippewa Falls WI 54729

[pstrandberg1367@charter.net](mailto:pstrandberg1367@charter.net)

**Chippewa Falls Zion:** Connie Garcia (715-379-4349)

701 Summit Ave, Chippewa Falls WI 54729

[mikeandconniemurphy@gmail.com](mailto:mikeandconniemurphy@gmail.com)

**Clear Lake:** Joan Lillie (715-263-3020)

PO Box 100, Clear Lake WI 54005

**Colfax:** Cindy Knutson (715-658-1927)

N1200 Cty Rd. W, Colfax WI 54730 [cmknutson76@yahoo.com](mailto:cmknutson76@yahoo.com)

**Cumberland First:** Florence Foust (9715-822-4148)

P.O. Box 652, Cumberland, WI 54829

**Downing:** Tammy Nelson (715-265-7710)  
1135 290<sup>th</sup> St. Glenwood City WI 54013

**Eau Claire Lake Street:** Chris Draxler (715-835-1402)  
2139 Walnut Ridge Dr, Eau Claire 54701 [cldraxler@charter.net](mailto:cldraxler@charter.net)

**Exeland:** Karen Skogen (715-266-7110)  
W8075 Koeppler Rd, Ojibwa WI 54862 [rskogen@centurytel.net](mailto:rskogen@centurytel.net)

**Glenwood City:** Judy Bender (715-265-7362)  
229 Cherry St., Glenwood City WI 54013 [jbender298@gmail.com](mailto:jbender298@gmail.com)

**Grantsburg Central:** Terry Giles (715-463-2400)  
12590 Cty Rd. D, Grantsburg WI 54840 [gilesmt@grantsburgtelcom.net](mailto:gilesmt@grantsburgtelcom.net)

**Holcombe:** Sue Dahlstrom (715-452-5234)  
W8010 CTH D, Conrath WI 54731 [suesnews2003@yahoo.com](mailto:suesnews2003@yahoo.com)

**Hudson:** (District Member) Carla Bebault (715-222-5925)  
924 Coyote Lane, Hudson WI 54016 [carlabeault@gmail.com](mailto:carlabeault@gmail.com)

**Jim Falls:** Robbie Baker (715-382-4133)  
14079 198 St, Jim Falls WI 54748 [robertabaker@centurytel.net](mailto:robertabaker@centurytel.net)

**Knapp:** Vira Plumley (715-665-2183)  
112 Main St., Knapp WI 54749

**Lewis:** Judy Mrdutt (715-656-7002)  
28724 N. Bailey Rd., Danbury WI 54830 [davidjudy@centurytel.net](mailto:davidjudy@centurytel.net)

**Menomonie:** Julie McNaughton (715-235-9377)  
926A Tainter St, Menomonie WI 54751  
[mnaughtond@uwstout.edu](mailto:mnaughtond@uwstout.edu)

**Mondovi:** Sue Stoughton (715-926-5538)  
1121 Valley Estates Rd, Mondovi WI 54755

**Montana:** (District Member) Roxanne Allemann (608-323-7287)  
51730 Cty Rd. U, Independence, WI 54747 [rAllemann@centurytel.net](mailto:rAllemann@centurytel.net)

**New Auburn:** Ilene Moos (715-158-1526)  
44 22 ¾ St., Chetek WI 54728

**New Centerville:** (Co-President) Ann Rudesill (715-684-3903)  
393 Willink Dr., Baldwin WI 54002  
(Co-President) Linda Turner (715-684-3243)  
W4210 850<sup>th</sup> Ave, Spring Valley 54767 [elturner@baldwin-telcom.net](mailto:elturner@baldwin-telcom.net)

**New Richmond:** Minerva Barnhart (715-246-6661)  
1823 143 St. New Richmond, WI 54017 [nerva43@hotmail.com](mailto:nerva43@hotmail.com)

**Ono/Plum City:** Jill Bechel (715-285-5335)  
N3219 CTH 22, Arkansaw WI 54721

**Osceola:** Norma Kretzschmar (715-294-3447)  
205 9<sup>th</sup> Ave. Osceola WI 54020 [njkretz@centurytel.net](mailto:njkretz@centurytel.net)

**Pepin:** (District Member) Barbara Winberg (715-442-2902)  
713 5 St., Pepin WI 54759

**Pleasant Valley:** Marge Flaskrud (715-878-4235)  
6699 Hickory Rd, Eau Claire WI 54701

**Prairie Farm Faith:** Barbara Bender (715-455-1471)  
328 8 ¾ St. Prairie Farm, WI 54762 [obbender@chibardun.net](mailto:obbender@chibardun.net)

**Rice Lake:** Terri Morse (715-505-7140)  
2070 27<sup>th</sup> Ave., Rice Lake WI 54868 [tmorse@JadeWolf.com](mailto:tmorse@JadeWolf.com)

**River Falls:** (Vice President) Ellen Lotze (715-425-9639)  
303 E. Maple St, River Falls WI 54022 [gplotze@comecast.net](mailto:gplotze@comecast.net)

**Rock Elm:** (Co-President) Pat Ginsbach (715-639-6310)  
N2363 70<sup>th</sup> St., Elmwood Wi 54740 [rapagin@gmail.com](mailto:rapagin@gmail.com)  
(Co-President) Peggy Koehler (715-639-5114)  
5328 170<sup>th</sup> St. Elmwood Wi 54740

**Shell Lake:** Linda Sweet (715-731-0012)  
301 3<sup>rd</sup> St., Shell Lake WI 54871 [lctweet8@gmail.com](mailto:lctweet8@gmail.com)

**Siren:** Shirley Bloom (715-349-2514)  
23451 State Rd 35, Siren WI 54872 [sbloom@sirentel.net](mailto:sbloom@sirentel.net)

**Spooner:** Jean Kissak (715-635-7327)  
116 Elm St., Spooner 54801 [jeankissack@yahoo.com](mailto:jeankissack@yahoo.com)

**Superior Faith:** (President) Mary Manion-Bick (715-392-6553)  
32 Billings Dr, Superior WI 54880 [marymanionbick@gmail.com](mailto:marymanionbick@gmail.com)  
(Co-President) Donna Cole (715-399-3070)  
700 E. Cty. Trk. V, South Range WI 54874 [lcole@centurytel.net](mailto:lcole@centurytel.net)

**Tainter:** Judith Albricht (715-704-9121)  
N8354 Cty Rd BB Colfax WI 54730 [mae54730@gmail.com](mailto:mae54730@gmail.com)

**Thorp:** (District Member) LaVonne Mason (715-669-3021)  
W10602 Capital Rd., Thorp Wi 54771

**Turtle Lake:** Carol Hougdahl (715-986-2162)  
232 Silver Lake Dr Turtle Lake WI 54889 [choughdahl@centurylink.net](mailto:choughdahl@centurylink.net)

**Webster Grace:** Elaine Wilson (715-349-7010)  
24318 STH 35, Siren WI 54872 [emwilson@sirentel.net](mailto:emwilson@sirentel.net)  
**Wheeler:** (District Member) Faye Kruger (715-643-2528)  
N8737 CTH J, Boyceville WI 54725  
**Whitehall:** Essie Kindschy (715-538-1321)  
35486 Warren St., PO Box 278, Independence WI 54747

## South East Unit Presidents

**Beloit River of Life:** Marlene Erickson (608-362-0830)  
2425 Fieldstone Ln, Beloit WI 53511 [merickson1@charter.net](mailto:merickson1@charter.net)  
**Bristol:** Gail Burgess (262-857-2224)  
6510 203<sup>rd</sup> Ave., Bristol WI 53104 [hb53104@aol.com](mailto:hb53104@aol.com)  
**Bristol Wesley Chapel:** (Inactive) (Contact) Shirley Davidson  
(262-857-7345) 8250 200th Ave., Bristol WI 53104  
[shirleybde217@earthlink.net](mailto:shirleybde217@earthlink.net)  
**Brookfield Peace** (Inactive) Contact: Cindy Baker (262-827-9880)  
12705 Green Meadow Place, Elm Grove WI 53122 [sbaker@yahoo.com](mailto:sbaker@yahoo.com)  
**Brown Deer:** Lisa Jones (414-614-3675)  
4835 N 105<sup>th</sup> St., Milwaukee WI 53225 [jones5f@sbcglobal.net](mailto:jones5f@sbcglobal.net)  
**Caldwell:** Jennie Sanchez (262-642-3428)  
7651 Northwest Hwy, Mukwonago WI 53149 [jsanchez324@wi.rr.com](mailto:jsanchez324@wi.rr.com)  
**Cambridge/Willerup:** Jeanette Retzlaff (608-423-3360)  
W9113 Red Feather Dr., Cambridge WI 53523 [jeteretzlaff@yahoo.com](mailto:jeteretzlaff@yahoo.com)  
**Cedarburg Community:** (Inactive) Contact: Carla Schmidt  
(262-375-0906) 1118 Western Ave., Cedarburg WI 53012  
[crs1118@gmail.com](mailto:crs1118@gmail.com)  
**Cudahy:** (Inactive) (contact) Mary Lou Anderson (414-762-3900)  
710 Hawthorne So., Milwaukee WI 53172 (no email)  
**Delavan:** Chris Anding (c:262-607-1386)  
PO Box 150, Delavan WI 53115 [christinemarie1950@gmail.com](mailto:christinemarie1950@gmail.com)  
**Eagle:** Diana Hall (262-594-2716)  
PO Box 293, Eagle WI 53119 [eloise\\_diana@yahoo.com](mailto:eloise_diana@yahoo.com)  
**East Troy St. James:** Judy McFarlane (262-363-8552)  
N9599 Horseshoe Ln, Mukwonago WI 53149 [jmcfarlane@wi.rr.com](mailto:jmcfarlane@wi.rr.com)

**Edgerton:** Linda Geller (608-756-1623)

2019 N. Sumac Dr., Janesville WI 53545 [geller\\_linda@yahoo.com](mailto:geller_linda@yahoo.com)

**Elkhorn First:** Betty Rader (262-379-1640)

876 Sweetbriar Dr., Elkhorn WI 53121 [bettyrader@charter.net](mailto:bettyrader@charter.net)

**Elm Grove Community:** Jeanette Friedl (262-782-8285)

1045 Kurtis Dr., Elm Grove WI 53122 (no email)

**Greenfield Christ:** Carol Olson (414-281-7590)

2216 W. Halsey, Milwaukee WI 53228 [cdolson59@att.net](mailto:cdolson59@att.net)

**Greenfield Memorial:** Pamela Dunkel (414-543-8656)

12011 W Howard Ave., Greenfield WI 53228 [dunkelR@aol.com](mailto:dunkelR@aol.com)

**Hartford First:** (Vice President) Tina Collett (262-673-0592)

1284 Tamarack Ave, Hartford WI 53027 [candles2u@charter.net](mailto:candles2u@charter.net)

**Jackson Still Waters Community:** (Inactive)

Contact: Renae Dymond (262-677-1311) [renae@stillwaterschurch.com](mailto:renae@stillwaterschurch.com)

3617 Scenic Rd, PO Bo 406, Jackson WI 53037

**Janesville Cargill:** Leah Creed (608-531-1808)

PO Box 539, Footville WI 53537 [leahcreed@hotmail.com](mailto:leahcreed@hotmail.com)

**Janesville Mt. Zion:** Ruth Watt (608-755-0962)

2524 Mt. Zion Ave., Janesville WI 53545 [rawl946@charter.net](mailto:rawl946@charter.net)

**Kenosha First:** Royanne Moon (262-484-4204)

7817 7<sup>th</sup> Ave, Kenosha WI 53143 [Royanne.moon@gmail.com](mailto:Royanne.moon@gmail.com)

**Kenosha Immanuel:** Judy Stalder (262-697-0326)

3245 99<sup>th</sup> St., Pleasant Prairie WI 53158 [astalder@wi.rr.com](mailto:astalder@wi.rr.com)

**Kenosha Wesley:** Dodie Smith (262-551-8669)

1927 17<sup>th</sup> Ave., Kenosha WI 53140 [Smithdorothy415@gmail.com](mailto:Smithdorothy415@gmail.com)

**Menomonee Falls- Emmanuel:** (Inactive) Bonnie Falk (262-251-8489)

N80 W13345 River Park Dr., Menomonee Falls, WI 53051

[b-w@sbcglobal.net](mailto:b-w@sbcglobal.net)

**Mequon:** (District Member) (contact) Maggie Morse (414-841-7206)

600 N. 103<sup>rd</sup> St., Wauwatosa WI 53226 [blc736@yahoo.com](mailto:blc736@yahoo.com)

**Milton:** Marilyn Eyster (608-868-3585)

122 E Cox Rd., Edgerton WI 53534 [marilyn.eyster@gmail.com](mailto:marilyn.eyster@gmail.com)

**Milwaukee Albright:** (Treasurer & contact person) Linda Hurt (414-378-5715) 7010 W. Grange Ave, #205, Greendale WI 53129

[Lhurt0111@aol.com](mailto:Lhurt0111@aol.com)

**Milwaukee Aldersgate:** (Inactive)( Contact) Pat Graham

(414-463-5458) 3341 N 97<sup>th</sup> St., Milwaukee WI 53222 (no email)

**Milwaukee Central:** (Inactive) Contact-Gail Nelson (414-365-3802)  
9187 N 70<sup>th</sup> St, Milwaukee WI 53223 [gail@itlabs.net](mailto:gail@itlabs.net)

**Milwaukee Christ Way:** Nou Vang (no phone)

Pastor phone & address: (414-645-4844) 33015 W. Mitchell,  
Milwaukee WI 53215; [Nouvang71@yahoo.com](mailto:Nouvang71@yahoo.com)

**Milwaukee Church of Good Hope:** (Inactive)

(Contact) Veronica Purifoy (414-357-6856)

10334 W Tower Ave., Milwaukee WI 53224 [purifoyv@sbcglobal.net](mailto:purifoyv@sbcglobal.net)

or (Contact) Mary Collie (414-760-1750)

8327 Ryan Court, Milwaukee WI 53224 [rcollie@wi.rr.com](mailto:rcollie@wi.rr.com)

**Milwaukee New Hope Hmong:** Bai Xiong (414-322-5386)

6029 N 69<sup>th</sup> St., Milwaukee WI 53218 [baixyang@hotmail.com](mailto:baixyang@hotmail.com)

**Milwaukee Solomon Community Temple** (Inactive)

Contact: Minnie Harmon (414-759-1809)

4219 W Custer Ave., Milwaukee Wi 53218 [tushav21@sbcglobal.net](mailto:tushav21@sbcglobal.net)

**Milwaukee St. James Community:** Muriel Smith-Gross

(414-213-6066) 2856 N Sherman Blvd., Milwaukee WI 53210  
[imosg@att.net](mailto:imosg@att.net)

**Milwaukee Summerfield:** (Inactive) Contact: Laurie Kuchler

(414-915-8948) 5209A S. 13<sup>th</sup> St., Milwaukee WI 53221

[lauriekuchler@gmail.com](mailto:lauriekuchler@gmail.com)

**New Berlin Agape Ministry:** Maly V. Xiong (414-595-7300)

6908 W. Marine Ct, Milwaukee WI 53223 (no email)

**New Berlin Our Lord's:** Gwenda Szczygielski (262-786-5265)

13800 W Park Central Blvd. Apt. 422, New Berlin WI 53151

[gm53151@wi.rr.com](mailto:gm53151@wi.rr.com)

**Oak Creek Community:** Carlene Wintermote (414-764-5034)

6611 S Crane Dr Oak Creek WI 53154-1221 [cwintermote@wi.rr.com](mailto:cwintermote@wi.rr.com)

**Oconomowoc Good Shepherd** (Inactive) (Contact) Wendy Wilson Uhl

(262-567-3276) 929 N. Genessee Woods Dr, Oconomowoc WI 53066

[wilsonuhl.929@gmail.com](mailto:wilsonuhl.929@gmail.com)

**Orfordville New Horizon:** Glenda Schindler (608-289-0824)

933 N. Footville Rd., Janesville WI 53548 [glendaschindler@hotmail.com](mailto:glendaschindler@hotmail.com)



**Palmyra:** Ginny Pfinder (262-495-4810)

W2051 Marsh Rd., Palmyra WI 53156 [gpfinder@centurytel.net](mailto:gpfinder@centurytel.net)

**Pewaukee Gethsemane:** (Inactive)(Contact) Linda Ravelo (DM)  
(262-695-2438) S15W32228 High Meadow Circle,

Delafield WI 53018 [havelo1@att.net](mailto:havelo1@att.net)

**Port Washington Grand Avenue:** (Inactive)

Contact-Giannina Vernon (262-894-0147)

836 Woodland Ave, Port Washington WI 53074

[giannina.vernon@gmail.com](mailto:giannina.vernon@gmail.com)

or Contact-Lynn Benning (262-546-1822)

1012 Jade St, Port Washington WI 53024 [lynn.benning@att.net](mailto:lynn.benning@att.net)

**Racine Christ:** Billie L. Stilley (262-554-8801)

2508 Ridgewood Ave., Racine WI 53403 (no email)

**Racine Faith:** Karen Moser (262-639-5321)

302 Jonsue Lane, Racine Wi 53402 (no email)

**Racine First:** Marilyn Nelson (262-639-1511)

2328 St. Clair St., Racine WI 53402 [marilyngnelson@yahoo.com](mailto:marilyngnelson@yahoo.com)

**The Village at Monor Park (Skywalk):** Marilyn Leonard

(414-333-8619) 8706 W. Oklahoma Ave. #363, West Allis, WI 53227

**Watertown Christ:** Inactive- Contact Lorraine Ackatz (920-261-9211)

1035 Hill Street, Apt. 124, Watertown WI 53098 (no email)

**Waukesha First:** Ruth Greenwood (262-349-4550)

2740 Northview Road #104, Waukesha WI 53188

[danfordg4@gmail.com](mailto:danfordg4@gmail.com)

**Waukesha Salem:** Harriet Young (262-544-4248)

201 S. Moreland Rd, Waukesha WI 53189 [younghm@wi.rr.com](mailto:younghm@wi.rr.com)

**Wauwatosa Avenue:** Janet Smith (414-607-7142)

10205 W. Wright St., Wauwatosa WI 53226 [cjsmith1121@gmail.com](mailto:cjsmith1121@gmail.com)

**Wauwatosa Bethany-Calvary:** (Inactive)

(Contact) Marilyn Kruchell (414-464-0540)

3008 W. Sheridan St. #3, Milwaukee WI 53209 (no email)

**West Allis Blessed Hope:** Marie Garnhart (414-427-5770)

7835 W. Canterbury Ct., Franklin WI 53132 [sgarnhart@wi.rr.com](mailto:sgarnhart@wi.rr.com)

**West Allis First:** Annette Intravaia (414-257-4166)

644 S. Oak Park Court, Milwaukee WI 53214 [jimanni@sbcglobal.net](mailto:jimanni@sbcglobal.net)

**West Bend Fifth Avenue:** Jean Krell (262-334-9360)

804 Lenora Dr, West Bend WI 53090 [jkrellwb@gmail.com](mailto:jkrellwb@gmail.com)

**Whitefish Bay:** (Co-President) Nancy O'Toole (262-240-2920)

1481 W. Winding Hollow Ln, Mequon WI 53092 [otooleln@yahoo.com](mailto:otooleln@yahoo.com)

(Co-President) Nancy Batchelder (414-412-9169)

9735 N. Kent Ct., Mequon WI 53097 [Nancyb709@att.net](mailto:Nancyb709@att.net)

**Whitewater First/LaGrange:** Jennifer Soehner (608-868-7201)

3603 E Blackhawk, Milton WI 53563 [msoehner@centurylink.net](mailto:msoehner@centurylink.net)

## South West Unit Presidents

**Arlington :** Cynthia Morse (608-635-2916)

W7970 Cty Hwy K, Arlington WI 53911 [ccynmorse@aol.com](mailto:ccynmorse@aol.com)

**Avoca:** Diane Nachtigal (608-532-6861)

406 Rivera St., Avoca WI 53506 [diannenachtigal@yahoo.com](mailto:diannenachtigal@yahoo.com)

**Baraboo Emanuel:** Jan Accola (608-356-6530)

615 Quarry St., Baraboo WI 53913 (no email)

**Baraboo First:** Alice Schellenberger (608-356-2387)

E12628 Man Mound Rd., Baraboo WI 53913 [79alicejms93@gmail.com](mailto:79alicejms93@gmail.com)

Janet Brice (MNO) [bricemanor@gmail.com](mailto:bricemanor@gmail.com)

**Belleville-Grace:** (Contact) Janice Hindson (no phone)

7115 North Shore Blvd., Belleville WI 53508 (no email)

**Benton:** Mary Farrey (608-732-6363)

PO Box 142, Benton WI 53803 [mtfarrey78@yahoo.com](mailto:mtfarrey78@yahoo.com)

**Bloom City:** Deb Paasch (608-647-8064)

3328 County DD, Richland Center WI 53581 (no email)

**Blue River:** Valerie Bailey (608-537-2372)

17484 Bailey Road, Boscobel WI 53805 [bailey@mwt.net](mailto:bailey@mwt.net)

**Boaz:** Betty Schott (608-536-3297)

16942 State Hwy 171, Richland Center WI 53581 [mbschott@mwt.net](mailto:mbschott@mwt.net)

**Brodhead:** Carol Sue Wolter (608-897-4786)

101 10<sup>th</sup> St, Brodhead WI 53520 (no email)

**Cobb UMC:** June Nagel (608-623-2363)

2681 County Road G, Cobb WI 53526 (no email)

**Columbus:** Mary Baker (920-210-4048)

N4237 Hickory Dr, Columbus WI 53925 [marycyc@cbusumc.net](mailto:marycyc@cbusumc.net)

**Cuba City:**(Co-President) Janice Steinhoff (608-744-2668)

117 W Yuba St, Cuba City WI 53807 [jgstein@lagrant.net](mailto:jgstein@lagrant.net)

(Co-President) Carole Rymer (608-744-2796)

220 N School Street, Cuba City WI 53807 [crymer@lagrant.net](mailto:crymer@lagrant.net)

**Darlington:** (contact) Becky Cohn (608-482-2250)

128 Colina Verde Ct, Darlington WI 53530 [becky@brewcrewfan.com](mailto:becky@brewcrewfan.com)

**Davis Corners:** Bonnie Stratton (608-981-2505)

331 Golden Ct, Wisconsin Dells WI 53965 (no email)

**Dells-Delton:** Kathy Radcliff (608-253-4133)

E11324 Hillman Rd, Baraboo WI 53913 (no email)

**Dodgeville:** Charlene Mingst (608-935-5758)

622 W Merrimac St, Dodgeville WI 53533 [jcmingst@mhtc.net](mailto:jcmingst@mhtc.net)

**Fall River:** Andrea Tamminga (920-484-3149)

W530 Ridgewood Ct., Fall River WI 53932 [atamming@centurytel.net](mailto:atamming@centurytel.net)

**Fayette:** Margaret Ruppert (608-776-2592)

19861 Hwy D, Darlington WI 53530 [mjruppert2@gmail.com](mailto:mjruppert2@gmail.com)

**Fennimore:** Kim Cathman (608-822-3196)

14823 Cty RD Q, Fennimore WI 53809 [k.cathman@tds.net](mailto:k.cathman@tds.net)

**Hazel Green (Contact):** Margaret Miller (608-854-2348)

Box 94, Hazel Green WI 53811 (no email)

**LaFarge:** Barbara Sarnowski (608-625-2588)

S. 4084A Zahm Rd, La Farge WI 54639 [sarno@mwt.net](mailto:sarno@mwt.net)

**Lancaster :**(Co-President) Becky Yager (608-723-7451)

(c:608-778-0706) 10787 Cty Rd K, Lancaster WI 53813

[byager@chorus.net](mailto:byager@chorus.net)

(Co-President) Mary Rassmussen (608-723-7019)

6072 Bluff Road, Lancaster WI 53813 [cmemnras@chorus.net](mailto:cmemnras@chorus.net)

**Liberty Pole:** Sandy Marohl (608-634-4064)

S3784 Bakkam Rd, Viroqua WI 54665 [billsandym@yahoo.com](mailto:billsandym@yahoo.com)

**Linden: Parish of the Hills:**

(Co-President) Cheryl Keeney (608-623-2498)

1917 Tucker Rd, Dodgeville WI 53533 [williamcherylk@aol.com](mailto:williamcherylk@aol.com)

(Co-President) Linda Nichols (608-623-9871)

730 Main Street, Linden WI 53553 (no email)

**Livingston:** Beverly Munson (608-943-8455)

315 Woodland Ave, Box 201, Livingston WI 53554 (no email)

**Lodi:** Kay Putman (608-592-2294)

215 Water Street #205, Lodi WI 53555 (no email)

**Madison-Asbury:** (Co-President) Mary Bachhuber (608-831-4607)

6870 Frank Lloyd Wright, Middleton WI 53562

[mary.bachhuber@gmail.com](mailto:mary.bachhuber@gmail.com)

(Co-President) Darlene Baldwin (608-836-5067)

5532 Century Ave. #2, Middleton WI 53562 [dlbaldwin@tds.net](mailto:dlbaldwin@tds.net)

**Madison-Bashford:** (Co-President) Ronna Estock (608-838-3572)

5412 Main St., PO Box 132, McFarland WI 53558 [jhewhd@charter.net](mailto:jhewhd@charter.net)

(Co-President) Carol Jacobson (608-222-9562)

505 Topaz Lane, Madison WI 53714 [cjw9gv@att.net](mailto:cjw9gv@att.net)

**Madison-Bethany:** (Co-President) Gloria Carter (608-849-7589)

7224 Springfield Circle, Waunakee WI 53597 [Carter53597@tds.net](mailto:Carter53597@tds.net)

(Co-President) Kathy Doran, (608-271-0560)

229 Mandan Crescent, Madison WI 53711 [aggie@chorus.net](mailto:aggie@chorus.net)

**Madison-First:** (Co-President) Emily Ford (608-226-8958)

1214 Alexandria Ln, Madison WI 53718 [emford2@att.net](mailto:emford2@att.net)

(Co-President) Josie Gobel (920-988-0705)

309 W Johnson St, Apt. 1030 Madison WI 53703

[josiegobel@charter.net](mailto:josiegobel@charter.net)

**Madison-Sherman Av:** Veronica Berry (608-241-8886)

325 N Sherman Ave. #1, Madison WI 53704 [Elaine0478@yahoo.com](mailto:Elaine0478@yahoo.com)

**Madison-Wellspring:** Blanche Emerick (217-766-0821)

9624 Old Sauk Rd, Madison WI 53562 [blanche.emerick@gmail.com](mailto:blanche.emerick@gmail.com)

**Merrimac:** Char Olson (608-493-2561)

337 Palisade St., Merrimac WI 53561 [char@merr.com](mailto:char@merr.com)

**Midland:** Donna Fulton (608-767-2552)

1112 Warner St, Black Earth WI 53515 [fultondonna@yahoo.com](mailto:fultondonna@yahoo.com)

**Monona:** Lynn Hovey (608-222-4717)  
5001 Monona Dr #122, Monona WI 53716 [hoveylynn@gmail.com](mailto:hoveylynn@gmail.com)

**Montfort:** Joy Bickford (608-943-6269)  
13817 Cty Hwy G, Montfort WI 53569 (no email)

**North Windsor:** Sharon Sager (608-846-2295)  
728 De Forest St, De Forest WI 53532 [sharonsaeger@yahoo.com](mailto:sharonsaeger@yahoo.com)

**Pardeeville:** Joyce Hare (608-427-3221)  
110 Morton St, Pardeeville WI 53954 [mybunny7@frontier.com](mailto:mybunny7@frontier.com)

**Platteville:** Susan Schlager (608-348-9575)  
255 E Madison St., Platteville WI 53818 [smschlager@yahoo.com](mailto:smschlager@yahoo.com)

**Portage:** Sheril Lannoye (608-742-5762)  
1012 W Carroll St, Portage WI 53901 [sherill@yahoo.com](mailto:sherill@yahoo.com)

**Prairie du Chien:** Sandra McCluskey (608-326-8646)  
1518 S 12<sup>th</sup> St, Prairie de Chien WI 53821  
[sandramccluskey@mediacombb.net](mailto:sandramccluskey@mediacombb.net)

**Prairie du Sac/Concordia:** Mary Clark (608-370-6210)  
W14028 Selwood Dr, Prairie du Sac WI 53578 [tmtclark@charter.net](mailto:tmtclark@charter.net)

**Rideway Grace:** Lois Powell (608-935-3123)  
105 East Pine Street, Dodgeville WI 53533 (no email)

**Sandusky:** Stephanie Weber (608-415-8835)  
E3937 Lake Rd, Hillpoint WI 53937 [everglowingembers@gmail.com](mailto:everglowingembers@gmail.com)

**Soldiers Grove:** Wanda Davidson (608-624-5799)  
102 Manning Ave, Soldiers Grove WI 54655 [wkd@mwt.net](mailto:wkd@mwt.net)

**Stitzer:** Cheryl Budack (608-934-6561)  
Box 35, Stitzer WI 53825 [cbudack@centurytel.net](mailto:cbudack@centurytel.net)

**Stoughton:** Peg Sharpe (608-332-9031)  
316 Amundson Pkwy, Stoughton WI 53589 [desharpe@sbcglobal.net](mailto:desharpe@sbcglobal.net)

**Viola:** Rosemary Koch (608-627-1814)  
423 N Main St, Viola WI 54664 [rkoch@sscycycle.com](mailto:rkoch@sscycycle.com)

**Viroqua:** (Co-President) Lynn Whitney (608-637-7919)  
418 Western Ave, Viroqua WI 54665 (no email)  
(Co-President) Janet Welch (608-637-7531)  
406 Woods End Dr, Viroqua WI 54665 (no email)

**Waunakee-Crossroads:** Mary Lainberger (c:608-212-0506)  
304 Mohawk Trail, DeForest WI 53523 [mlainberger@charter.net](mailto:mlainberger@charter.net)

**Whig:** Linda Lingel (608-348-7011)

2884 Willow Branch Rd, Platteville WI 53818 (no email)

**Willow Valley:** Millie King (608-647-3913)

29789 Cty Hwy B, Lone Rock WI 53556 (no email)

**District Members:**

Barbara Godinier (608-734-3241)

Box 88, Sterling WI 54645 (no email)

Donna Fae Kruse (608-727-3823)

S6350 Hwy 23 South, Loganville WI 53943 (no email)

Karen Mayeshiba –(Trinity UMC) (608-277-1883)

1702 Lynndale Rd, Madison WI 53711 [kamayeshiba@yahoo.com](mailto:kamayeshiba@yahoo.com)

Julia Mayeshiba –(Trinity UMC) (608-228-2730)

1030 Jack Primus Rd. #1406, Charleston 24992

[jmayeshiba@yahoo.com](mailto:jmayeshiba@yahoo.com)

Irene Shackelford (Trinity UMC) (608-246-0137)

5429 Katie Ln, Madison WI 53704 [pshackel2@yahoo.com](mailto:pshackel2@yahoo.com)

Velma Hockenbery (608-318-0021)

1020 Liberty Blvd #306, Sun Prairie WI 53590

[velhoc1941@gmail.com](mailto:velhoc1941@gmail.com)

Barbara Flick (no phone)

S2931 Fairway Dr, Reedsburg WI 53590 (no email)

Maria La Vold (no phone)

S5929 Amann Rd, DeSoto WI 53959 (no email)

## 2018 BUDGET AND PLEDGE TO MISSION

110	Pledge to Mission	180,000.00	
301	Standing Committees	7,500.00	
302	Washington Seminars	---	
303	Special Events	100.00	
304	Membership	100.00	
311	Communication, Postage, Phone	50.00	
312	Catch The Vision	2,000.00	
325	District A&MD Funds	58,000.00	
330	Jurisdiction MD Funds	3,000.00	
341	Quadrennial Events	1,000.00	
343	Conf. Officers to District Annual Gatherings	100.00	
344	Delegates to Required Meetings	200.00	
346	World Federation of Methodist & UCW	1,200.00	
347	Hmong Language Coordinator	1,000.00	
349	Native American Coordinator	500.00	
350	Spanish Language Coordinator	500.00	
351	Mission u Conference	22,000.00	
353	Annual Gathering	2,000.00	
365	Officer Materials	800.00	
370	SMR, Gift in Memory, Gift to Mission	300.00	
375	SOCM Scholarships – Elders	100.00	
376	SOCM Scholarships – Others	500.00	
380	Yearbook	1,200.00	
381	Church Women United	200.00	
383	Audit	800.00	
384	Contingency Fund	500.00	
385	Newly Commissioned Wisconsin Missionary	100.00	
386	Program Resources	100.00	
387	Limitless	1,000.00	
388	Clergy Connection		
		104,850.00	

# STATEMENT OF RECEIPTS AND DISBURSEMENTS

## WISCONSIN CONFERENCE TREASURER REPORT

*For Year Ended December 31, 2017 – Not audited*

<b>RECEIPTS (From the Districts):</b>	
Pledge to Mission	\$ 237,202.59
Special Mission Recognition	\$ 6,518.10
Gift to Mission	\$ 4,195.64
Gift in Memory	\$ 7,786.28
World Thank Offering	\$ 18,891.81
Call to Prayer and Self Denial	\$ 9,252.68
Conference Mission	\$ 1,585.00
National Mission	\$ 8,659.94
UMCOR	\$ 8,685.00
Brighter Future	\$ 205.15
CTV Subscription	\$ 12.00
Mission Action Day Registration	\$ 1,287.00
Mission u Offering	\$ 2,083.00
Annual Gathering Registration	\$ 2,424.00
Annual Gathering Offering	\$ 1,196.21
Extra Room Fee	\$ 469.50
Assembly Offering	\$ 285.00
Legacy	\$ 750.00
<b>TOTAL RECEIPTS</b>	<b>\$ 311,488.90</b>
<b>DISBURSEMENTS:</b>	
Pledge to Mission	\$ 178,628.42
Special Mission Recognition	\$ 8,685.00
Gift to Mission	\$ 4,195.64
Gift in Memory	\$ 7,786.28
World Thank Offering	\$ 18,891.81
<b>TOTAL MISSION GIVING</b>	<b>\$ 218,187.15</b>
MISSION GIVING PLUS:	
Call to Prayer and Self Denial	\$ 9,252.68
Conference Mission	\$ 1,585.00
National Mission	\$ 8,659.94
UMCOR	\$ 8,685.00
Brighter Future	\$ 205.15
Assembly Offering	\$ 285.00
Legacy	\$ 750.00
<b>TOTAL MISSION GIVING PLUS</b>	<b>\$ 29,422.77</b>
<b>TOTAL DISBURSEMENTS</b>	<b>\$ 247,609.92</b>



# CONSTITUTION AND BYLAWS

## UNITED METHODIST WOMEN OF WISCONSIN CONFERENCE

The constitution and Bylaws of the Wisconsin Conference Organization of the United Methodist Women shall be those found in the Constitution and Bylaws of the National Board of United Methodist Women of the current year.

### STANDING RULES

The following standing rules shall govern the action of Conference and Districts as long as they are in harmony with the Constitution and Bylaws of the National Board of United Methodist Women.

### ARTICLE 1 – ELECTIONS

#### Section 1: Mission Team

A term shall consist of two-year period. All officers shall be elected for one term, and may be reelected for a second term except for the Treasurer, who may be reelected for a third term, to take office January 1 of the following year.

The President and Vice President shall not be elected in the same year unless there are unavoidable circumstances. All other officers will be elected according to the term/tenure election guidelines as specified in the current United Methodist Women's Handbook.

Committee on Nominations Chairperson shall be elected for one term. This does not include the members on the Committee on Nominations, where a class needs to be filled. Members of the Committee on Nominations shall be elected in classes yearly.

#### Section 2: Publicity of Slate

The Committee on Nominations shall present the slate of nominees to the Executive Committee of the Conference Organization who will in turn present them to the local units of The United Methodist Women

through an appropriate media, “Catch the Vision” at least one month prior to the Annual Gathering/Meeting of the Conference. Nominations may be made from the floor providing the consent of the nominee has been obtained in advance; the name of the nominee has been given to the Committee on Nominations Chairperson to verify eligibility; the name of the nominee is filed with the Conference Secretary.

### **Section 3: Responsibilities of Conference Officers**

- a. Conference elected leadership shall take office January 1 following installation
- b. All elected/appointed Conference Officers are expected to attend all Conference United Methodist Women’s meetings of which they are a part by virtue of their office. Failure to attend three consecutive meetings, without notifying the president, shall be subject to removal from office. A committee of three officers, appointed by the president, will meet with said officer, review the situation and make a recommendation.
- c. All elected conference Officers shall submit a report in writing for each executive committee meeting
- d. Retiring Conference Officers shall arrange transfer of all records, books, papers and property belonging to the Conference UMW within one month of leaving office.
- e. Retiring Conference Officers shall invite incoming Conference counterparts to be present, if possible, at the final District officer training session.

### **Section 4: Unexpired Term**

For an officer to fill an unexpired term of office, if the time to be served is six (6) months or longer, the period to be served shall be considered the first term, thus giving the privilege of re-election of one additional term in the same office. If the time to be served is less than six (6) months, it shall not constitute a first term.

## **Section 5: Jurisdiction Quadrennial Meeting**

The conference shall send three (3) voting delegates with all expenses being paid by the Conference to the Jurisdiction Quadrennial Meeting. Delegates plus one alternate shall be elected at the Annual Gathering in the year prior to the quadrennial meeting.

## **Section 6: National Board Nominees**

Nominees for the United Methodist Women National Organization shall be elected at the Annual Meeting of the Wisconsin Conference of United Methodist Women prior to the Quadrennial Meeting of the Jurisdiction. The Conference shall elect two (2) nominees for the Board of Directors and one (1) alternative from a slate named by the Conference Committee on Nominations. The Conference will elect three (3) women to be considered to serve on the Program Advisory Group of the National Organization from a slate named by the Conference Committee on Nominations. Additional names may be nominated from the floor of the Annual Gathering with the consent of the nominee. All expenses for nominees for the National organization for the Quadrennial Meeting of the Jurisdiction shall be paid by the Conference.

## **Section 7: Appointed Leadership**

Appointed leadership shall serve no more the four (4) years in any combination of such appointed position. Appointed leaders shall be members of the Executive Committee without vote. Appointed leaders shall have the same reimbursement privileges as other Executive Committee members. The description of responsibilities shall reside with the Conference President and Conference Chairperson of Nominations.

# **ARTICLE II – MEETINGS/GATHERINGS**

## **Section 1: Annual Gathering**

- a. The voting body of the Conference Organization shall be those members present at the Annual Gathering within the voting bar. The President shall establish the voting

bar prior to the start of the business meeting. The voting bar shall be comprised of those Wisconsin United Methodist Women members present.

- b. The date of the Annual Gathering shall be set by the Executive Committee.
- c. A majority of the voting members present is required to pass all motions.
- d. Missionaries who have been commissioned by and have served under the General Board of Global Ministries and Deaconesses who have been commissioned/consecrated and have served under the National Organization of United Methodist Women or its predecessor boards and who are present shall be recognized at the Annual Gathering.
- e. All invited leadership participants shall be given an honorarium/Special Mission Recognition/Gift to Mission and shall have paid, if necessary, registration fee and housing and travel expenses. This leadership could include speakers, music leadership, focus group/workshop leaders, registrar and local arrangement person.

## **Section 2: All Meetings/Gathering and Events**

- a. Speakers for meetings and events are to be selected by committee. No additional speakers may be added to the program without prior committee approval.
- b. There will be no displays, appeals for fund, or sales of items unless prior approval has been granted by the Executive Committee before the event. (A guideline will be that it shall not detract from the sale of program resources or from Mission Giving.) Mission projects located in Wisconsin originated by either Wisconsin Conference United Methodist Women or the Wisconsin Annual Conference shall be allowed to have fundraisers.

- c. For any UMW event, the bus coordinator shall have expenses and registration fee paid by the Wisconsin Conference UMW.

### **Section 3: Conference Retreats**

- a. Leadership shall be given an honorarium.
- b. Participants will be the Executive Team, Dean and Assistant Dean of Mission u and Mission u Registrar, Business Manager and Camp Coordinator.
- c. Mileage and meals to and from the retreat for leadership and participants will be at Conference expense at the regular rate.

## **ARTICLE III – COMMITTEES OF THE CONFERENCE ORGANIZATION**

**Section 1:** The Executive Committee shall be composed of the elected Leadership of the Conference Organization; all members of the National Organization; and Program Advisory Group, officers of the Jurisdiction Organization including members of the Committee on Nominations, officers of the World Federation of Methodist Women residing within the Conference; the President of each District Organization; the Resident Bishop; the Dean and Assistant Dean of Mission u; and appointed Leaders. When the District President is unable to attend the meeting, Districts shall send another District officer or newly-elected District President to take her place to ensure District representation at those meetings. The substitute shall have voice and vote.

**Section 2:** The Committee on Program shall include the Vice President as Chairperson, the President, the Secretary, the Treasurer, the Chairperson on Nominations, the four Mission Coordinators, Secretary of Program Resources, Communications Coordinator, Dean of Mission u, Assistant Dean of Mission u and Task Force persons(s) as needed. District Vice Presidents shall be forwarded a copy of all minutes and will be involved in the Conference Annual Gathering and invited in all other ways such as special Task Forces, etc. Their attendance will be

required at one Program Meeting per year to be held in person or through the use of technology (e.g. phone conference). When the District Vice President is unable to attend this meeting, Districts shall designate another elected District Officer or newly-nominated District Vice President to take her place to ensure District representation at those meetings. The substitute shall have voice and vote.

**Section 3:** The Committee on Finance shall meet annually each spring in person or through the use of technology (e.g. phone conference) to do analysis and goals. The committee on Finance is composed of the Treasurer as Chairperson, President, Vice President, Secretary, the four Mission Coordinators, Secretary of Program Resources, Communications Coordinator, Dean of Mission u, Assistant Dean of Mission u and the Treasurers of the District Organization and Assistant Treasurer (to be appointed by the Conference President). District Mission Coordinators for Education and Interpretation and District Treasurers are required to participate in the meeting. When the District Treasurer is unable to participate in the meeting, Districts shall designate another elected District officer to take her place to ensure District representation at this meeting. The substitute shall have voice and vote. When the District Coordinator of Education and Interpretation is unable to participate in the meeting Districts shall designate another elected District officer to take her place to ensure District representation at those meetings. The substitute shall have voice and vote.

**Section 4:** The Committee on Membership Nurture and Outreach shall be composed of the Coordinator for Membership Nurture and Outreach as Chairperson, the President, Secretary, Communications Coordinator, Coordinator for Education and Interpretation, Chairperson on the Committee on Nominations and all District Chairpersons of Membership Nurture and Outreach. This committee shall meet semi-annually in spring and fall in person or through the use of technology (e.g. phone conference). When the District Coordinator on Membership Nurture and Outreach is unable to participate in either meeting, Districts shall designate another elected District officer to take her place to

ensure District representation at those meetings. The substitute shall have voice and vote.

**Section 5:** The Committee on Nominations shall be composed of nine (9) members elected by the Conference organization in classes. The Chairperson of the committee shall be elected by the Conference, preferably from the third year class of a four year term, serving as chairperson for two (2) years. Membership on the committee shall be inclusive, taking into consideration, employment, age and racial/ethnic background. The pattern shall be as follows: Class 1- two (2) members; Class 2 – three (3) members; Class 3 – two (2) members; Class 4 – two (2) members.

**Section 6:** The Committee on the Charter for Racial Justice Policies shall be composed of seven (7) members: President, a Language Coordinator, the Chairperson on the Committee on Nominations, and four (4) additional members to be elected annually at the Conference Annual Gathering: One (1) District President one (1) Executive Committee member and two (2) other members selected to ensure inclusive expertise. Additional members shall not serve for more than three (3) years. The Committee on the Charter for Racial Justice Policies shall meet at least semi-annually.

**Section 7:** There shall be a Standing Rules Committee consisting of the President, Treasurer, Secretary and two (2) others chosen by the Executive Committee. The President shall appoint the Chairperson. The duty of the Committee shall be to bring before the Executive Committee proposals for the revision of the Conference Standing Rules.

**Section 8:** The Administration Committee shall be composed of five (5) members of the Executive Committee including the President, Vice President, Secretary, Treasurer and one other person depending on the emergency. It shall not change declared policy, budget or incur indebtedness.

## ARTICLE IV – FUNDS

**Section 1:** Funds shall be received and disbursed as specified in the Bylaws.

**Section 2:** The Conference Organization shall establish an Administration and Membership Development fund for the organization from a percent of the pledge to mission, the percent to be determined yearly. This fund shall include monies for the Jurisdiction and District Administration and Membership Development.

**Section 3:** The Conference Organization shall give a gift of \$100 to all newly Commissioned Missionaries (including deaconesses, home missionaries, missionary associates, mission interns and US-2s) of the Wisconsin Conference.

**Section 4:** The Conference Organization shall give:

- a. \$100 Special Mission Recognition to Conference Presidents, Vice Presidents, Secretaries and Treasurers on completing two (2) full terms.
- b. \$60 Special Mission Recognition for all other Conference officers who complete two (2) full terms of Conference membership.
- c. \$40 Special Mission Recognition for Conference officers who have completed one (1) full term.
- d. \$60 Special Mission Recognition to Committee on Nominations who have completed four (4) years on the committee including two (2) as Chairperson.
- e. \$40 Special Mission Recognition to members of the Committee on Nominations serving four (4) years.
- f. Gift to Missions \$10 for each year served in honor of each member of the Committee on Nominations who has served less than four (4) years.
- g. \$40 Special Mission Recognition to appointed officers upon completion of a four (4) year term.



- h. \$60 Special Mission Recognition to the Dean of the Mission u who serves two (2) years, and \$40 Special Mission Recognition for serving one (1) year.
- i. \$10 Gift to Mission to the Assistant Dean for each year served; a \$40 Special Mission Recognition shall be given to the Registrar/Secretary, Business Manager, and Camp Coordinator upon completion for four (4) years of service; a \$10 Gift to Mission will be given to all other committee members upon completion of their term. These (h) and (i) to be presented at Mission u.
- j. \$40 Special Recognition shall be given to retiring National Board Directors and Program Advisory Group members from our Conference upon completion of three (3) or more years of service.
- k. Any officer who qualified to receive a Special Mission Recognition pin may choose to receive a Certificate without a pin.

**Section 5: Gifts in Memory:**

- a. The Conference Organization shall give a \$25 Gift in Memory in the event of the death of a member of the Executive Committee, including District Presidents, the Committee on Nominations and the Mission u Committee.
- b. A \$10 Gift in Memory shall be given in the event of the death in the immediate family (discretion of the Administration Committee) of the above names committees.

**Section 6: Orders with Mission Resource Center:**

A standing order shall be placed with the Mission Resource Center for new materials (the mission resource sampler) published by the National Organization to be sent to all voting Conference Officers.

**Section 7: Payments:**

- a. All checks written by the Treasurer shall be vouchered, except those to the National Organization and those to recipients of transient funds.

- b. A transportation allowance for all Conference Officers shall be allowed for authorized travel given to the driver only at the rate of 25 cents per mile for a vehicle carrying one (1) person and at the rate of 30 cents per mile for a vehicle carrying two (2) persons. A vehicle carrying three (3) or more shall be allowed at the rate of 35 cents per mile.
- c. Conference Officers shall be allowed a maximum of \$15 per diem; meal expense; (\$3 breakfast, \$5 lunch and \$7 dinner).
- d. When a Conference meeting necessitates commercial overnight accommodations, the rate of reimbursement shall be at a rate of four (4) to a room.
- e. When reservations are made by the Conference, cancellations must be received by the registrar at least 24 hours in advance, or the individual is responsible to reimburse the Conference.
- f. Conference officers may be reimbursed for total motel overnight expenses in unusual circumstances, (i.e. car breakdown, inclement weather)
- g. The Conference President's registration, room, meals and mileage to the Wisconsin Annual Conference shall be paid from the United Methodist Women's Conference funds when not paid by the Wisconsin Annual Conference.
- h. When meetings are called by the Conference organization, the expenses are those of the Conference.
- i. Annual Gathering:
  - 1. The Conference organization shall pay Annual Gathering registration, meal cost, mileage and lodgings for Conference Officers and Conference nominees.
  - 2. Districts shall pay registration, meals, mileage and lodging for all District Officers attending including the newly elected officers.
- j. Dependent Care:
  - 1. Dependent Care for Elder, Special needs, or child care shall be allowed up to \$25 per day for elected

leaders who attend Conference sponsored events or meetings, as well as Mission u training for Mission u. Local units and families are encouraged to volunteer help with this care.

2. Special meeting notices shall include a checkbox for requesting child care or elder care help, if it will be needed.
  3. Persons planning special meetings shall arrange for child care with the understanding that if no children are present, reimbursements will be made for (1) one hour of service only. Safe Sanctuary policies shall be followed. (See Safe Sanctuaries Anniversary Edition: Reducing the Risk of Abuse in the Church for Children and Youth by J. Melton.)
- k. Conference Officers shall be encouraged to attend one District Annual Gathering (other than their own) each year at Conference expense.
  - l. Conference shall budget to include District representation to Assembly and Jurisdiction Quadrennial meetings. Therefore, the Districts shall not budget for these events.
  - m. District organizations are responsible for expenses of the Conference Officers when attending meetings of the Executive Committee of the District in which they reside.

## **ARTICLE V – Mission u**

### **Section 1: General Rules**

- a. There shall be a Conference-level Mission u following the Mission u training event each summer. Mission u Committee members (including the Dean and Assistant Dean) shall attend with the expenses paid from the Mission u budget. All additional Conference elected and appointed leadership, including members of the Conference Committee on Nominations shall attend at Conference expense.

- b. The Mission u Communications Coordinator, when providing her own computer, will be given an honorarium of \$100.
- c. All District elected and appointed mission team members, as well as members of the District Committee on Nominations, shall attend at District expense. Meals, mileage, lodging and registration are these expenses. If, however, the District President or another representative is requested by the Mission u team to be present for a specific reason (e.g. to be at the registration tables) resulting in the need for additional lodging night(s), then the lodging cost for these night(s) shall be covered by the Conference.
- d. All invited leadership participants shall have an honorarium/Special Mission Recognition/Gift to Mission and shall have paid, if necessary, registration fee and housing and travel expenses. The leadership could include speakers, music leadership, focus group/workshop leaders and director of Learning Center.
- e. All National Board members and members of the Program Advisory Group, Jurisdiction organization officers residing within the conference and resident Bishop shall be invited to attend at Conference expense.

**Section 2: Mission u Committee Membership**

- a. The committee for Mission u shall be composed of the following elected leadership by virtue of office: President, Vice President, Treasurer, Chairperson of Nominations, the four Mission Coordinators, Secretary of Program Resources, Communication Coordinator, Young Women’s Coordinator, Dean, Assistant Dean, Business Manager, Registrar/Secretary, Mission u Communications Coordinator, Language Coordinators and Camping Coordinator. The Dean, Assistant Dean, Business Manager, Registrar/Secretary, Mission u Communications Coordinator and Camping Coordinator shall be elected by the Mission u

Nominating Committee and shall be other than Conference officers.

- b. Nominations for these positions shall be made by the Mission u Nominating Committee. This committee shall consist of the Chairperson of the Conference Committee on Nominations plus two (2) members appointed by the Dean from the Mission u committee by September 1. These appointed persons shall serve a two (2) year term. The Nominating committee may fill vacancies as they occur.
- c. By September 1<sup>st</sup>, the Dean may appoint no more than four (4) at-large members for a two (2) year term.
- d. Tenure of office:  
The Dean and Assistant Dean shall serve no more than two (2) years.  
The following officers shall serve no more than four (4) years: Registrar/Secretary, Business Manager, Mission u Communications Coordinator, Camping Coordinator, members of the Mission u Nominating committee and members-at-large.
- e. The Dean and the Assistant Dean we well as others designated by the National Organization shall attend Mission u training at Mission u expense.

**Section 3: Scholarship Guidelines:**

- a. Following the guidelines, the registrar in consultation with the rest of the scholarship committee (Dean, Registrar, Business Manager and Conference President) determines who is to get a scholarship. In the event of unusual circumstances, these guidelines may be waived by the scholar scholarship committee.
- b. Conference Scholarships:
  - 1. Registrar is to keep a card file of recipients, cross indexed by individual units and years received.
  - 2. Those who have not received scholarships will have priority over those who have received support.

3. Scholarships are half the amount of the commuter fee and will be given until the Wisconsin United Methodist Women Conference's budgeted amount is met.
- c. Newly Ordained Elders or Elders transferred into the Conference, or newly consecrated Local Pastors shall receive the equivalent of a registration scholarship for overview day to be applied to overview day or 4-day Mission u for the year of Ordination or Transfer to be used that year or the second or third year following ordination/consecration.
- d. Gilpin Memorial Scholarship Fund:
  1. Interest earned on the memorial fund will be used for scholarships.
  2. Preference shall be given to first time attendees.
  3. Scholarship shall not exceed the amount of the commuter fee of the school.
- e. The Nancy Rivers Scholarship shall be disbursed to women under 45 who are attending the Wisconsin Mission u for the first time not to exceed the amount of the commuter fee.
- f. A portion of funds raised by teens/Young Women at Mission u can be designated by them for scholarships. These scholarships shall be disbursed to women under 45 who are attending Mission u. The scholarship will equal the amount of the commuter fee and will be given until available funds are disbursed.
- g. Mission u shall offer childcare services for Mission u as determined by the committee. This could include on-site childcare or stipends offered to help offset the cost of child care arranged by the participant, e.g. 2013 – up to \$25/day for the first five (5) requests with registration.

## **ARTICLE VI – PRINTING AND MAILING**

**Section 1:** When conference elected leadership sends a mailing of general plans or resources to District counterparts, they shall send a copy of the cover letter to the District President, Conference President and Conference Secretary.

### **Section 2:** District Newsletters

District Newsletters shall be sent to National Board Directors and members of the Program Advisory Group residing in the Conference, all Conference Officers, five officers in each Communications Coordinator and two (2) others and the President, Vice President, Secretary, Treasurer and as many other women as is feasible in the local units.

### **Section 3:** Correspondence

It shall be the policy that each Conference Officers actively involves the corresponding District officer when it becomes necessary for her to communicate with local units. Any letter to elected leadership of the local units should be agreed upon jointly by those whose names appear as preparing the letter.

### **Section 4:** Yearbook

There shall be a Conference Yearbook. The Yearbook should include the names and contact information of the Conference Executive Committee, District Leadership, Local Unit Presidents and other pertinent information.

### **Section 5:** Yearbook Mailing

Mailing of the Yearbook shall be sent to: All Local Unit Presidents, All District Officers, Members of the Conference Executive Committees, and Members of the Standing Committees. Retiring Conference Officers for up to two (2) years, the area Bishop and District Superintendents, the area Staff and Conference Archives, Officers of the North Central Jurisdiction, Presidents and Secretaries of other Conferences in our Jurisdiction, CEO of United Methodist Women and

President of the National Board and shall be kept on file with the Conference Secretary's records.

**Section 6: Promotion of Activities**

- a. The Conference organization shall promote (by mail or other means of communication) only such activities as are directly associated with the work of the United Methodist Women as outlined by the National Organization.
- b. It shall be the policy that no authorized appeal for fund shall be made to local units, District or Conference organizations on behalf of any organization or individual without explicit prior approval by the Executive or Administrative committee.

**Section 7: Conference Newsletters**

- a. The Conference Newsletter for United Methodist Women will be published four (4) times a year.
- b. It will be sent to all Conference and District Officers, Local Unit Presidents and Secretaries, Mission u officers, Mabel Heil Scholarship Committee, District Superintendents, officers of the North Central Jurisdiction, Presidents and Communications Coordinators of other Conferences in our Jurisdiction.

**Section 8: Preservation of Documents**

Copies of all above mentioned documents must be preserved in hard copy form.

**ARTICLE VII -- REVISIONS**

**Section 1:** The Conference standing Rules shall be studied and revised, if necessary, at least once – during the Quadrennium. They may be amended at any meeting of the Conference organization by a 2/3 vote of the voting members of the Conference organization.

Updated: October 2017



# MISSION TODAY

## *Mission Tasks for 2018*

To become a MISSION TODAY organization, please complete two (2) criteria from each category. Please try at least one (1) new criteria and report in fall of 2018.

*United Methodist Women shall be a community of women who  
PURPOSE is to know God ...*

- F** · Plan programs that encourage spiritual growth (e.g., program book, *Response* magazine, etc.)
- A** · Create prayer partners with other church groups.
- I** · Pray using the Prayer Calendar at meetings.
- T** · Organize the spiritual growth study from Mission u, possibly over several evenings/weeks.
- H**

*to experience freedom as whole persons through Jesus Christ:*

- Take advantage of opportunities through UMW such as Mission u, Spiritual Retreats, Annual Gatherings, Mission Action Day.
- H**
- O** · Set aside a time to go over the year's plans, using *Mission Today* Mission Tasks.
- P**
- E** · Implement the *Charter for Racial Justice* program.
- Present a mission study from Mission u, inviting church members.

*to develop a creative, supportive fellowship:*

- Honor the organization's leaders, and member contributions with Special Mission Recognition pins. Don't forget community leaders.
- L**
- O**
- V** · Encourage everyone to visit or invite visitors to/from other local UMW organizations.
- E**
- Publicize your events using newsletters, bulletin boards, Sunday bulletins, social media, phone calls, etc.

- I** · Plan a year end program to give thanks and celebrate your  
**N** accomplishments.

and to expand concepts of mission through participation in the global ministries of the church.

- A** · Encourage all members to participate in the Pledge for  
**C** Mission; give reports on where the money goes.  
**T** · Involve all members in fundraising (think creatively).  
**I** · Contribute to scholarships (UMW-related) and Mission u.  
**O** (\$25.00 or more).  
**N** · Partner with a mission institution such as Northcott  
Neighborhood House.

## **MABEL HEIL SCHOLARSHIP FUND WISCONSIN CONFERENCE**

Purpose: The Mabel Heil Scholarship is made possible by earnings from a trust established in the will of Sarah Mabel Heil, a resident of Cuba City, Wisconsin. Funds are awarded by the Heil Scholarship Committee of the Wisconsin Conference United Methodist Women, and are invested in the Wisconsin United Methodist Foundation. Any Wisconsin United Methodist woman working to improve her education may apply.

Eligibility Requirements:

- a. Must be a member of the United Methodist Women, Wisconsin Conference
- b. Submit a written answer to the question, "In what ways do I consider myself a worthy student?"
- c. Letter of recommendation from either the president of the local UMW unit or from your pastor
- d. Letter of recommendation from a church member who is not a member of your household and is not a relative (The person writing

a letter on behalf of applicant is to send the letter directly to the contact person.)

- e. All letters must be written (Preferably typed) on one side of an 8.5x11” sheet of white paper using black ink

Application Procedure:

- a. Awarded for one semester at a time. To be considered again DURING a one-year period, send a letter asking to be considered again. AFTER one year, complete another application and secure new recommendations.
- b. Women responsible for others will be favored.
- c. Women preparing to return to the employment field will be favored.
- d. Graduate students may apply for each semester as long as they meet the other requirements.
- e. Recent high school graduates will receive the least consideration.
- f. Application and two (2) letters of recommendation must be postmarked no later than May 1 and/or October 1. Checks will be disbursed by August 15 and January 15.
- g. Application forms may be requested from the address below. Obtain application from and send to:

Mabel Heil Scholarship  
c/o Helen Robinson  
N2101 Cleghorne Road  
Waupaca WI 54981

For more information, call 715-258-0973 or  
email at [pottshe@yahoo.com](mailto:pottshe@yahoo.com)

## A LEGACY OF MISSION

In 1869, eight (8) women gathered at Tremont Methodist Episcopal Church in Boston and organized the Woman's Foreign Missionary Society. They raised money to send two (2) missionaries to India, a woman doctor and woman teacher. United Methodist Women is the successor to that and other woman's missionary societies. One hundred and fifty years later, United Methodist Women is the largest faith-based women's mission in the world, changing lives for women, children, youth and families down the street and around the globe. United Methodist Women is a unique movement for transformation in our church and our world.

We have inherited a legacy of bold, courageous action. What will **our** further legacy be? At Assembly 2018 United Methodist Women will officially celebrate our 150<sup>th</sup> Anniversary. You will hear and read bold stories of courageous women who came before us. You will also find spaces and tools for you to envision the future and plan your own personal legacy to support future women in mission.

The Legacy Fund is an important part of this celebration. The Legacy Fund will **permanently** sustain the work of United Methodist Women. That means that your gifts to this endowment now will support women in Mission in the future. Your gifts will stand alongside United Methodist Women for decades to come. Your gifts will enable our great organization to continue to change lives for women, children, youth, and families down the street and around the globe for the next 150 years. Click the below link to learn more about the History and Legacy of United Methodist Women.

<https://umwassembly.org/legacy/>